

**REGISTERED SURVEYOR'S CERTIFICATION**  
 It is certified that the locations, levels and dimensions of the infrastructure shown on this plan were surveyed and constructed in accordance with the standards of the Survey Act 2002 and the Survey Regulations 2003.  
 Registered Surveyors Name: Stephen Kelly (Malden Road, Adelaide) Registration Number: 4338  
 Registered Surveyors signature: [Signature] Date: 18/10/2021  
 Company Title: Brisbane Survey Group Pty Ltd

**AS-CONSTRUCTED WORKS**  
 IT IS CERTIFIED THAT WORKS HEREIN HAVE BEEN CONSTRUCTED TO RELEVANT APPROVED SPECIFICATIONS AND THE OPERATIONAL WORKS CONSTITUTE A TRUE AND CORRECT RECORD OF THE WORKS CONSTRUCTED AND COMPLY WITH THE DESIGN INTENT.  
 SIGNATURE: [Signature] PROJECT NO: 20361-1  
 COMPANY TITLE: EMPLOYER ENGINEERS AND PROJECT MANAGERS  
 NOTE: ALL AS-CONSTRUCTED INFORMATION SHOWN IN RED AND DERIVED WITH M.V.P.

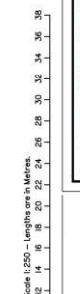
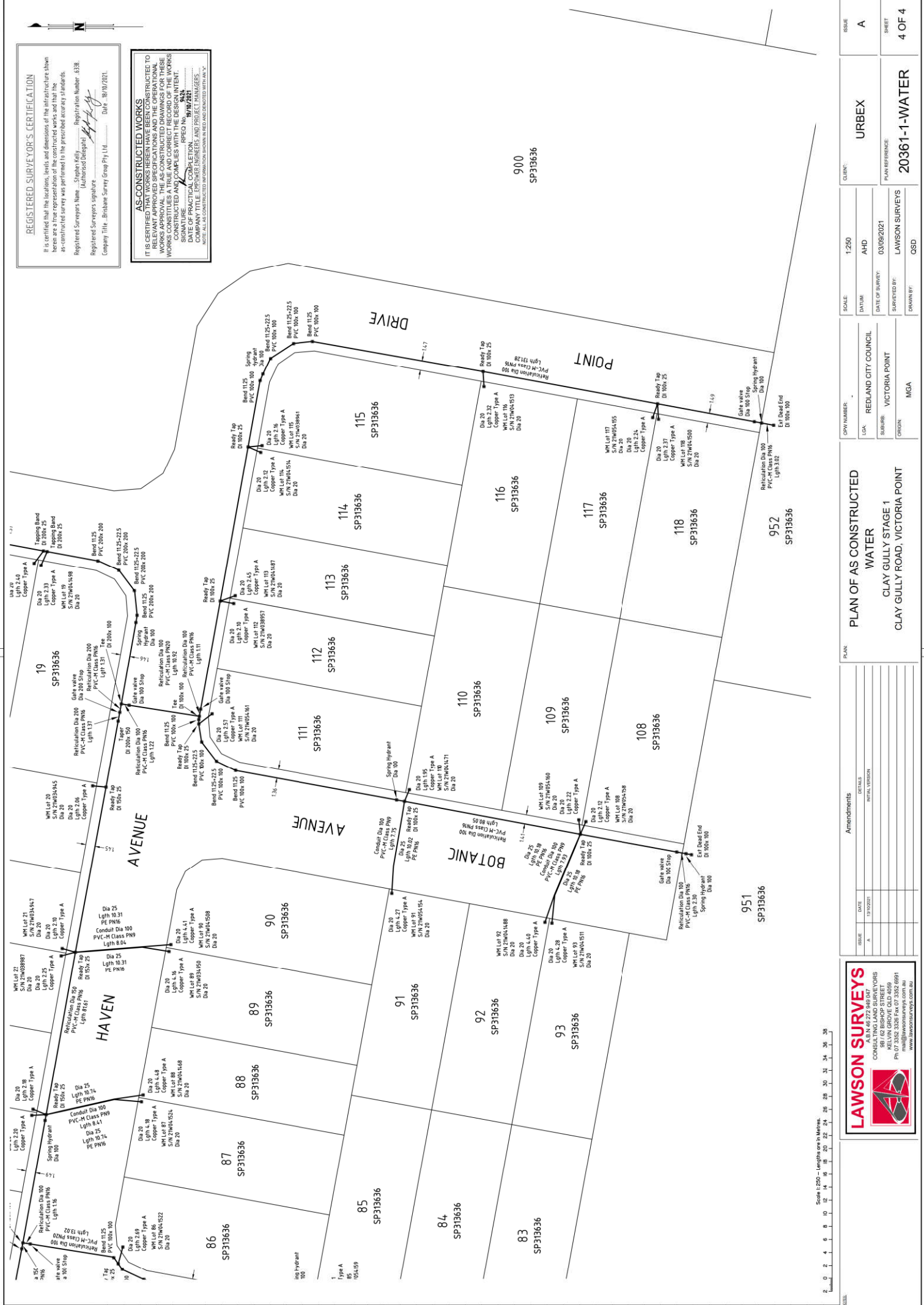

**LAWSON SURVEYS**  
 A.S.N. 46/27/240/047  
 CONSULTING LAND SURVEYORS  
 181/182 BISHOP STREET  
 ADELAIDE SA 5000  
 Ph 07 3352 3328 Fax 07 3352 6991  
 mail@lawson-surveys.com.au  
 www.lawson-surveys.com.au

ISSUE	DATE	DETAILS
A	13/10/2021	INITIAL VERSION

**PLAN OF AS CONSTRUCTED WATER**  
 CLAY GULLY STAGE 1  
 CLAY GULLY ROAD, VICTORIA POINT

OPW NUMBER	REDLAND CITY COUNCIL
LOA	VICTORIA POINT
SUBURGE	MGA

SCALE	1:250
DATE	AHD
DATE OF SURVEY	03/09/2021
SURVEYED BY	LAWSON SURVEYS
DRAWN BY	QSD

CLIENT: URBEX  
 PLAN REFERENCE: 20361-1-WATER  
 ISSUE: A  
 SHEET: 4 OF 4

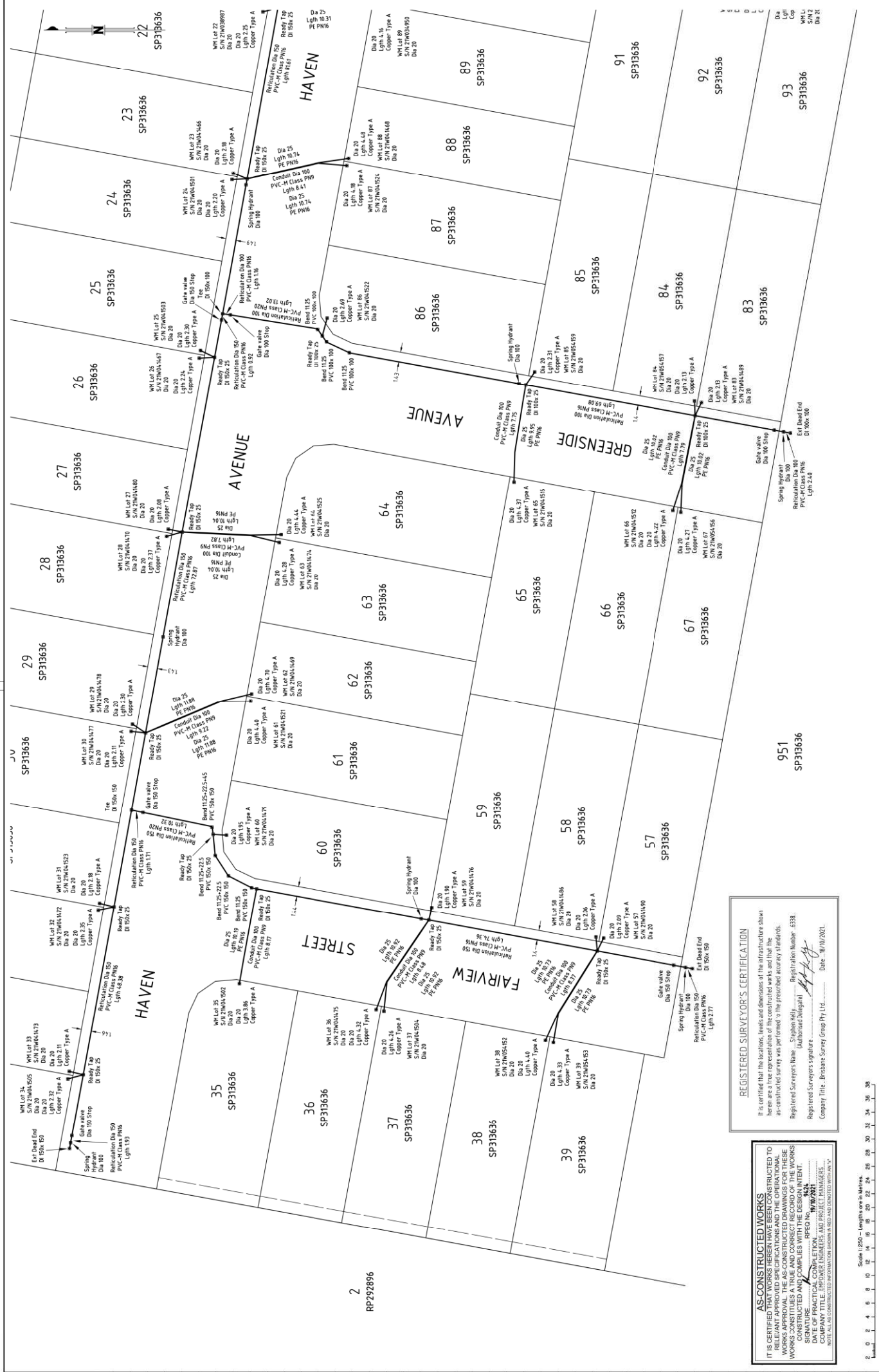

**PLAN OF AS CONSTRUCTED WATER**  
CLAY GULLY STAGE 1  
CLAY GULLY ROAD, VICTORIA POINT

**PLAN**

OPW NUMBER	1250
SCALE	1:250
ISSUE	A
LOA	REDLAND CITY COUNCIL
DATE OF SURVEY	03/09/2021
CLIENT	URBEX
SURVEYED BY	LAWSON SURVEYS
DESIGNED BY	QSD
ORIGIN	MCA
PLAN REFERENCE	20361-1-WATER
SHEET	3 OF 4

**AS-CONSTRUCTED WORKS**  
IT IS CERTIFIED THAT WORKS HEREIN HAVE BEEN CONSTRUCTED TO RELEVANT APPROVED SPECIFICATIONS AND THE OPERATIONAL WORKS APPROVAL THE AS-CONSTRUCTED DRAWINGS FOR THESE WORKS CONSTITUTE AND COMPLY WITH THE DESIGN INTENT.  
SIGNATURE: *[Signature]* RPEO No. 924  
DATE OF PRINT: 18/09/2021  
NAME OF PROJECT: CLAY GULLY STAGE 1  
NOTE: ALL AS-CONSTRUCTED INFORMATION SHOWN IS NEARLY IDENTICAL WITH PLAN 1.

**REGISTERED SURVEYOR'S CERTIFICATION**  
It is certified that the locations, levels and dimensions of the infrastructure shown herein are a true representation of the constructed works, and that the as-constructed survey was performed to the prescribed accuracy standards.  
Registered Surveyors Name: Stephen Kelly  
Registered Surveyors Signature: *[Signature]*  
Registered Surveyors Number: 4581  
Authorised Delegate: *[Signature]*  
Company Title: Brisbane Survey Group Pty Ltd. Date: 18/09/2021

**LAWSON SURVEYS**  
A.S.N. 46 272 940 047  
CONSULTING LAND SURVEYORS  
181/182 BISHOP STREET  
MELBOURNE VIC 3000  
Ph 07 3352 3328 Fax 07 3352 6991  
www.lawson-surveys.com.au  
m.lawson@lawson-surveys.com.au

Scale: 1:250 — Lengths are in Metres.

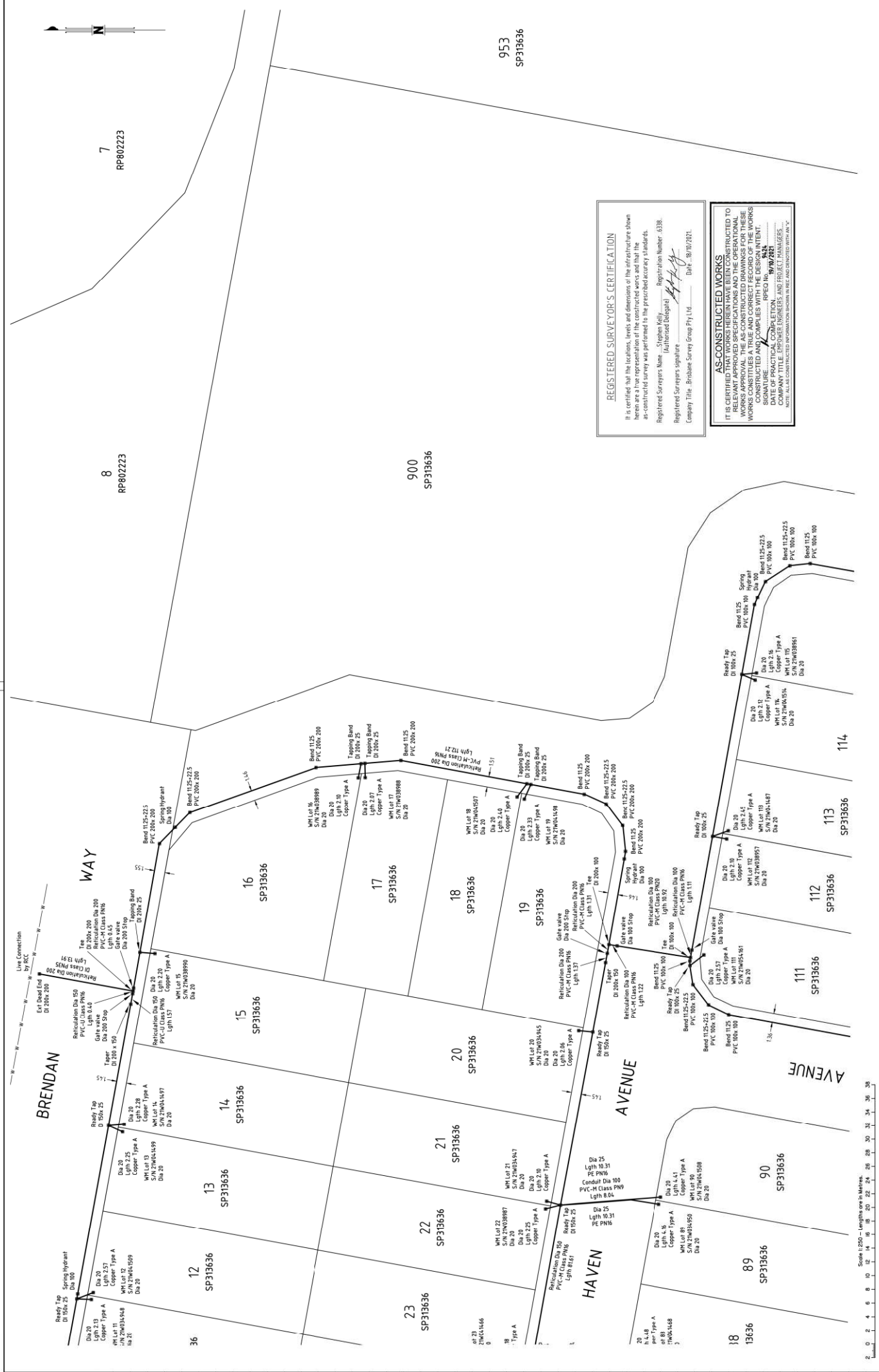

**REGISTERED SURVEYOR'S CERTIFICATION**

It is certified that the locations, levels and dimensions of the infrastructure shown herein are a true representation of the constructed works and that the as-constructed survey was performed to the prescribed accuracy standards.

Registered Surveyors Name: Stephen Kelly Registration Number: 6338.  
 (Authorised Delegate)  
 Registered Surveyers signature: *[Signature]*  
 Company Title: Brodribk Survey Group Pty Ltd Date: 08/10/2021

**AS-CONSTRUCTED WORKS**

IT IS CERTIFIED THAT WORKS HEREIN HAVE BEEN CONSTRUCTED TO RELEVANT APPROVED SPECIFICATIONS AND THE OPERATIONAL WORKS CONSTITUTES A TRUE AND CORRECT RECORD OF THE WORKS CONSTRUCTED AND COMPLIES WITH THE DESIGN INTENT.

SIGNATURE: *[Signature]* RPE No: 17424  
 (Authorised Delegate)  
 COMPANY TITLE: ENDORSE ENGINEERS AND PROJECT MANAGERS  
 NOTE: ALL AS-CONSTRUCTED INFORMATION SHOWN IN RED AND DOTTED WITH AN 'X'

SCALE:	1:250	ISSUE:	A
DATE:	AHD	CLIENT:	URBEX
DATE OF SURVEY:	03/09/2021	OPV NUMBER:	
SURVEYED BY:	LAWSON SURVEYS	LOA:	REDLAND CITY COUNCIL
DRAWN BY:	QSD	SUBUR:	VICTORIA POINT
		ORIGIN:	MCA
		PLAN REFERENCE:	20361-1-WATER
		SHEET:	2 OF 4

**PLAN OF AS CONSTRUCTED WATER**

CLAY GULLY ROAD, VICTORIA POINT

ISSUE	DATE	DETAILS
A	13/10/2021	INITIAL VERSION

**LAWSON SURVEYS**  
 A.S.N. 46 272 940 047  
 CONSULTING LAND SURVEYORS  
 181/182 BISHOP STREET  
 PHOENIX  
 Ph 07 3352 3326 Fax 07 3352 6691  
 msl@lawsonsurveys.com.au  
 www.lawsonsurveys.com.au



**AS-CONSTRUCTED WORKS**  
 IT IS CERTIFIED THAT THE INFORMATION CONTAINED HEREIN IS A TRUE AND CORRECT REPRESENTATION OF THE AS-CONSTRUCTED WORKS. THE DRAWING IS THE PROPERTY OF LAWSON SURVEYS AND SHALL REMAIN THE PROPERTY OF LAWSON SURVEYS. ANY REPRODUCTION OR DISTRIBUTION OF THIS DRAWING WITHOUT THE WRITTEN PERMISSION OF LAWSON SURVEYS IS STRICTLY PROHIBITED.  
 DATE OF PRACTICAL COMPLETION: 19/10/2021  
 COMPANY TITLE: ENGINEER, ENGINEERS AND PROJECT MANAGERS  
 REGISTERED SURVEYORS: STEPHAN KELLY AND STEPHAN KELLY  
 REGISTRATION NUMBER: 4338  
 DATE: 19/10/2021

**REGISTERED SURVEYOR'S CERTIFICATION**  
 I am certified that the locations, levels, and dimensions of the infrastructure shown herein are a true representation of the constructed works and that the as-constructed survey was performed to the prescribed accuracy standards.  
 Registered Surveyors Name: Stephan Kelly (Authenticating Delegate) Registration Number: 4338  
 Registered Surveyors Signature: [Signature] Date: 19/10/2021  
 Company Title: Brobban Survey Group Pty Ltd

**BRENDAN WAY**

**HAVEN AVENUE**

**HAVEN STREET**

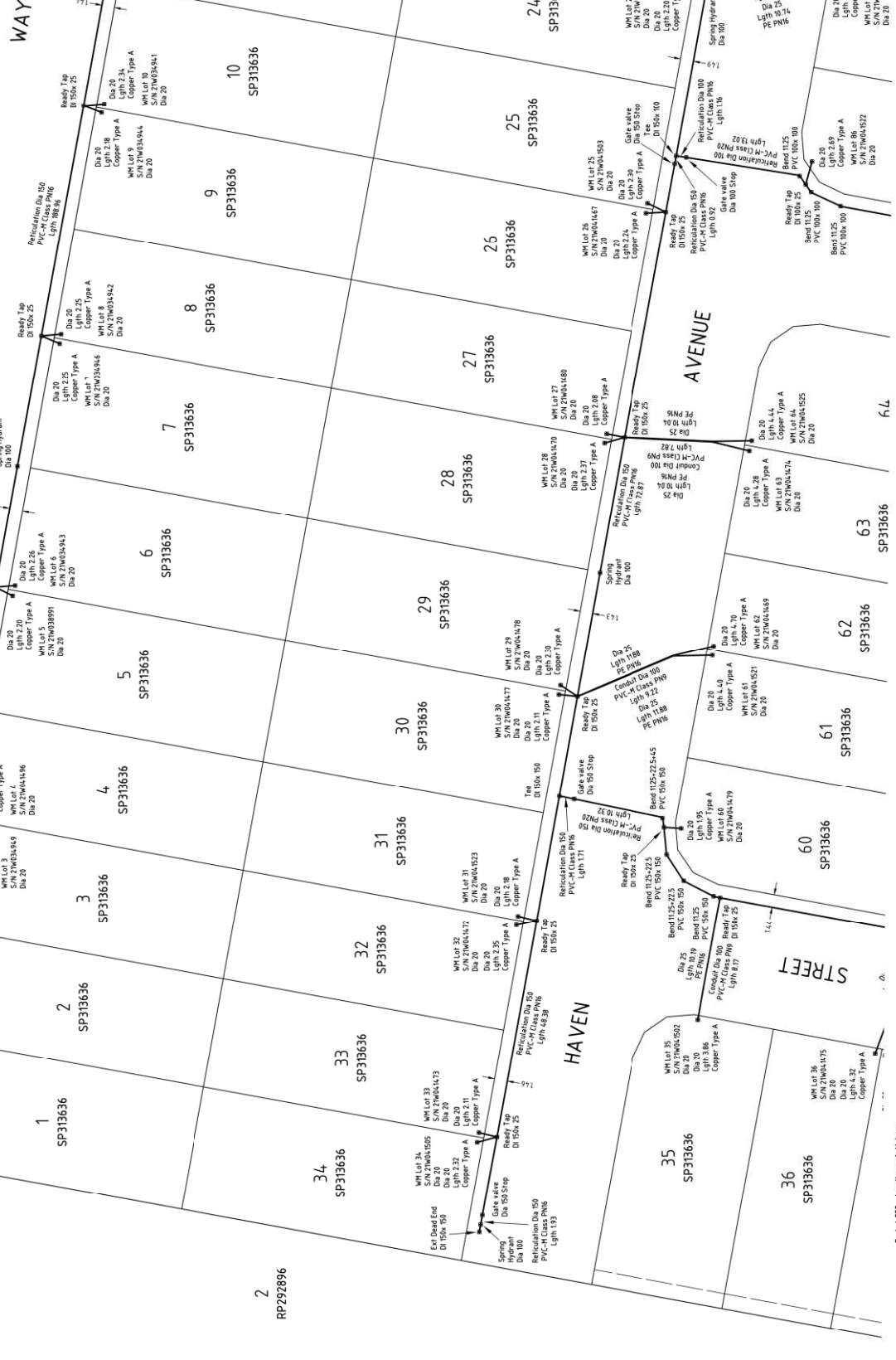

Scale 1:250 - Lengths are in Metres.

<p><b>LAWSON SURVEYS</b>          A.S.M. 46 272 940 047          CONSULTING LAND SURVEYORS          98 / 102 BISHOP STREET          MELBOURNE VIC 3000          Ph 07 3352 3326 Fax 07 3352 8991          email@lawsonsurveys.com.au          www.lawsonsurveys.com.au</p>		<p>ISSUE: A</p>						
<p>Amendments</p> <table border="1"> <thead> <tr> <th>ISSUE</th> <th>DATE</th> <th>DETAILS</th> </tr> </thead> <tbody> <tr> <td>A</td> <td>19/10/2021</td> <td>INITIAL VERSION</td> </tr> </tbody> </table>		ISSUE	DATE	DETAILS	A	19/10/2021	INITIAL VERSION	<p>CLIENT: URBEX</p>
ISSUE	DATE	DETAILS						
A	19/10/2021	INITIAL VERSION						
<p>PLAN REFERENCE: 20361-1-WATER</p>		<p>SCALE: 1:250</p>						
<p>DATE OF SURVEY: 03/09/2021</p>		<p>DATE: AHD</p>						
<p>SURVEYED BY: LAWSON SURVEYS</p>		<p>PROJECT: 20361-1-WATER</p>						
<p>ORIGIN: MGA</p>		<p>DRAWN BY: QSD</p>						
<p>PLAN OF AS CONSTRUCTED WATER          CLAY GULLY STAGE 1          CLAY GULLY ROAD, VICTORIA POINT</p>								
<p>REDLAND CITY COUNCIL</p>								
<p>ISSUE: A</p>								