

REGISTERED SURVEYOR'S CERTIFICATION

It is certified that the locations, levels and dimensions of the infrastructure shown herein are a true representation of the constructed works and that the as-constructed survey was performed to the prescribed accuracy standards.

Registered Surveyors Name: Stephen Kelly (Authorised Delegate) Registration Number: 6338.

Registered Surveyors signature: *[Signature]*

Company Title: Brisbane Survey Group Pty Ltd. Date: 25/03/2022.

AS-CONSTRUCTED WORKS

IT IS CERTIFIED THAT WORKS HEREIN HAVE BEEN CONSTRUCTED TO RELEVANT APPROVED SPECIFICATIONS AND THE OPERATIONAL WORKS APPROVAL. THE AS-CONSTRUCTED DRAWINGS FOR THESE WORKS CONSTITUTE A TRUE AND CORRECT RECORD OF THE WORKS CONSTRUCTED AND COMPLIES WITH THE DESIGN INTENT.

SIGNATURE: *[Signature]* RPEQ No: 9424
 DATE OF PRACTICAL COMPLETION: 28/03/2022
 COMPANY TITLE: EMPOWER ENGINEERS AND PROJECT MANAGERS
 NOTE: ALL AS-CONSTRUCTED INFORMATION SHOWN IN RED AND DENOTED WITH AN 'X'

LAWSON SURVEYS
 A.B.N 46 272 949 047
 CONSULTING LAND SURVEYORS
 9B / 62 BISHOP STREET
 KELVIN GROVE QLD 4059
 Ph 07 3352 3326 Fax 07 3352 6991
 mail@lawsonsurveys.com.au
 www.lawsonsurveys.com.au

Amendments		
ISSUE	DATE	DETAILS
A	21/02/2022	INITIAL VERSION

PLAN:
PLAN OF AS CONSTRUCTED WATER
 CLAY GULLY STAGE 2
 CLAY GULLY ROAD, VICTORIA POINT

OPW NUMBER:	SCALE: 1:250
LGA: REDLAND CITY COUNCIL	DATUM: AHD
SUBURB: VICTORIA POINT	DATE OF SURVEY: 16/02/2022
ORIGIN: MGA	SURVEYED BY: LAWSON SURVEYS
	DRAWN BY: QSD

CLIENT: **URBEX**

PLAN REFERENCE: **20361-2-WATER**

ISSUE: **A**

SHEET: **1 OF 2**

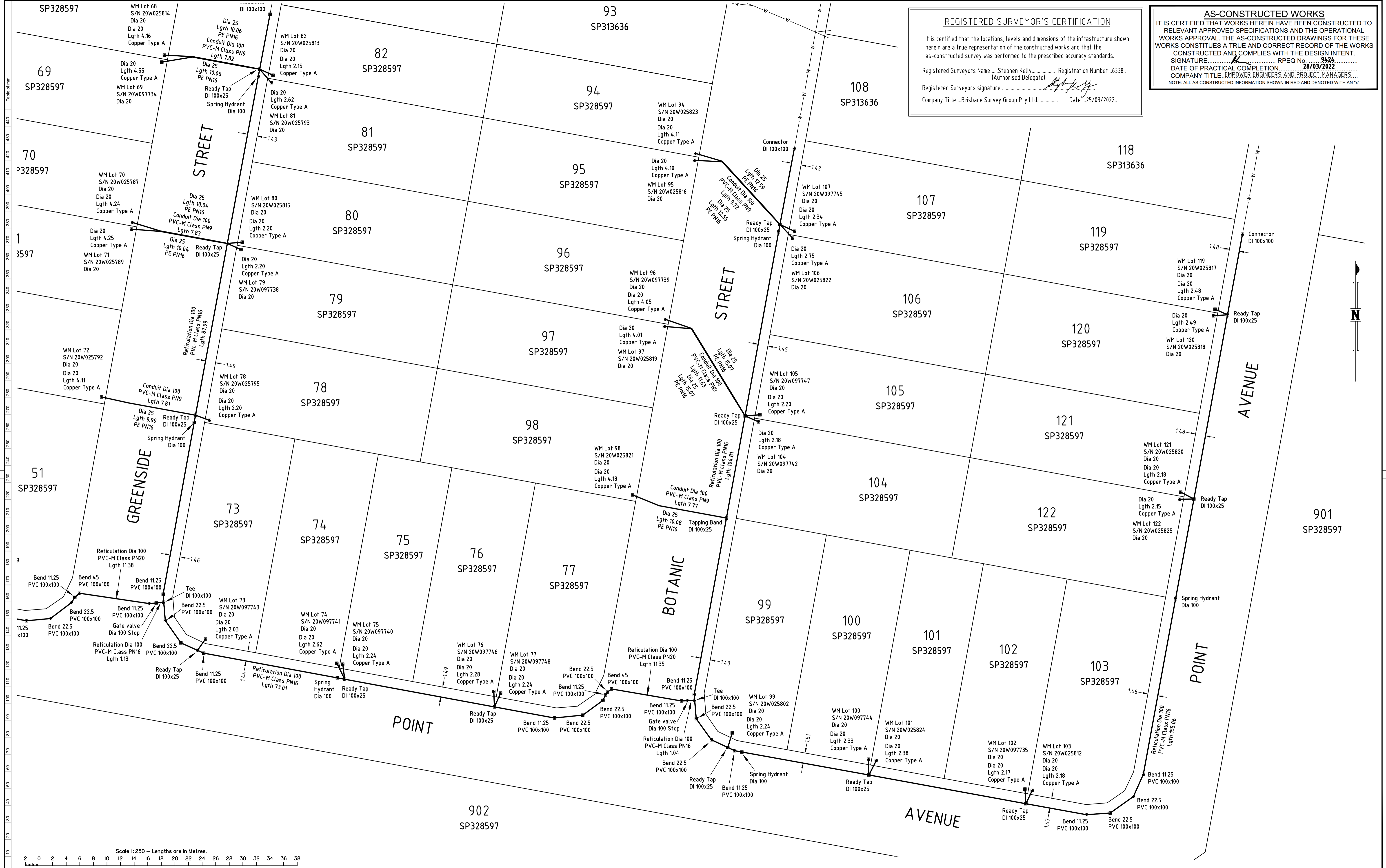

REGISTERED SURVEYOR'S CERTIFICATION

It is certified that the locations, levels and dimensions of the infrastructure shown herein are a true representation of the constructed works and that the as-constructed survey was performed to the prescribed accuracy standards.

Registered Surveyors Name: Stephen Kelly (Authorised Delegate) Registration Number: 6338.

Registered Surveyors signature: *[Signature]*

Company Title: Brisbane Survey Group Pty Ltd. Date: 25/03/2022.

AS-CONSTRUCTED WORKS

IT IS CERTIFIED THAT WORKS HEREIN HAVE BEEN CONSTRUCTED TO RELEVANT APPROVED SPECIFICATIONS AND THE OPERATIONAL WORKS APPROVAL. THE AS-CONSTRUCTED DRAWINGS FOR THESE WORKS CONSTITUTE A TRUE AND CORRECT RECORD OF THE WORKS CONSTRUCTED AND COMPLIES WITH THE DESIGN INTENT.

SIGNATURE: *[Signature]* RPEQ No. 9424

DATE OF PRACTICAL COMPLETION: 28/03/2022

COMPANY TITLE: EMPLOYER, ENGINEERS AND PROJECT MANAGERS...

NOTE: ALL AS CONSTRUCTED INFORMATION SHOWN IN RED AND DENOTED WITH AN "X"

NOTES:

LAWSON SURVEYS
 A.B.N 46 272 949 047
 CONSULTING LAND SURVEYORS
 9B / 62 BISHOP STREET
 KELVIN GROVE QLD 4059
 Ph 07 3352 3326 Fax 07 3352 6991
 mail@lawsonsurveys.com.au
 www.lawsonsurveys.com.au

Amendments		DETAILS
ISSUE	DATE	INITIAL VERSION
A	21/02/2022	

PLAN:
PLAN OF AS CONSTRUCTED WATER
 CLAY GULLY STAGE 2
 CLAY GULLY ROAD, VICTORIA POINT

OPW NUMBER: -
 LGA: REDLAND CITY COUNCIL
 SUBURB: VICTORIA POINT
 ORIGIN: MGA

SCALE: 1:250
 DATUM: AHD
 DATE OF SURVEY: 16/02/2022
 SURVEYED BY: LAWSON SURVEYS
 DRAWN BY: QSD

CLIENT: URBEX
 PLAN REFERENCE: 20361-2-WATER

ISSUE: A
 SHEET: 2 OF 2