

RETAINING WALL TABLE

ID	Height	Wall Tier Type
01	0.25	Single
02	0.9	Single
03	1.45	Single
04	1.15	Single

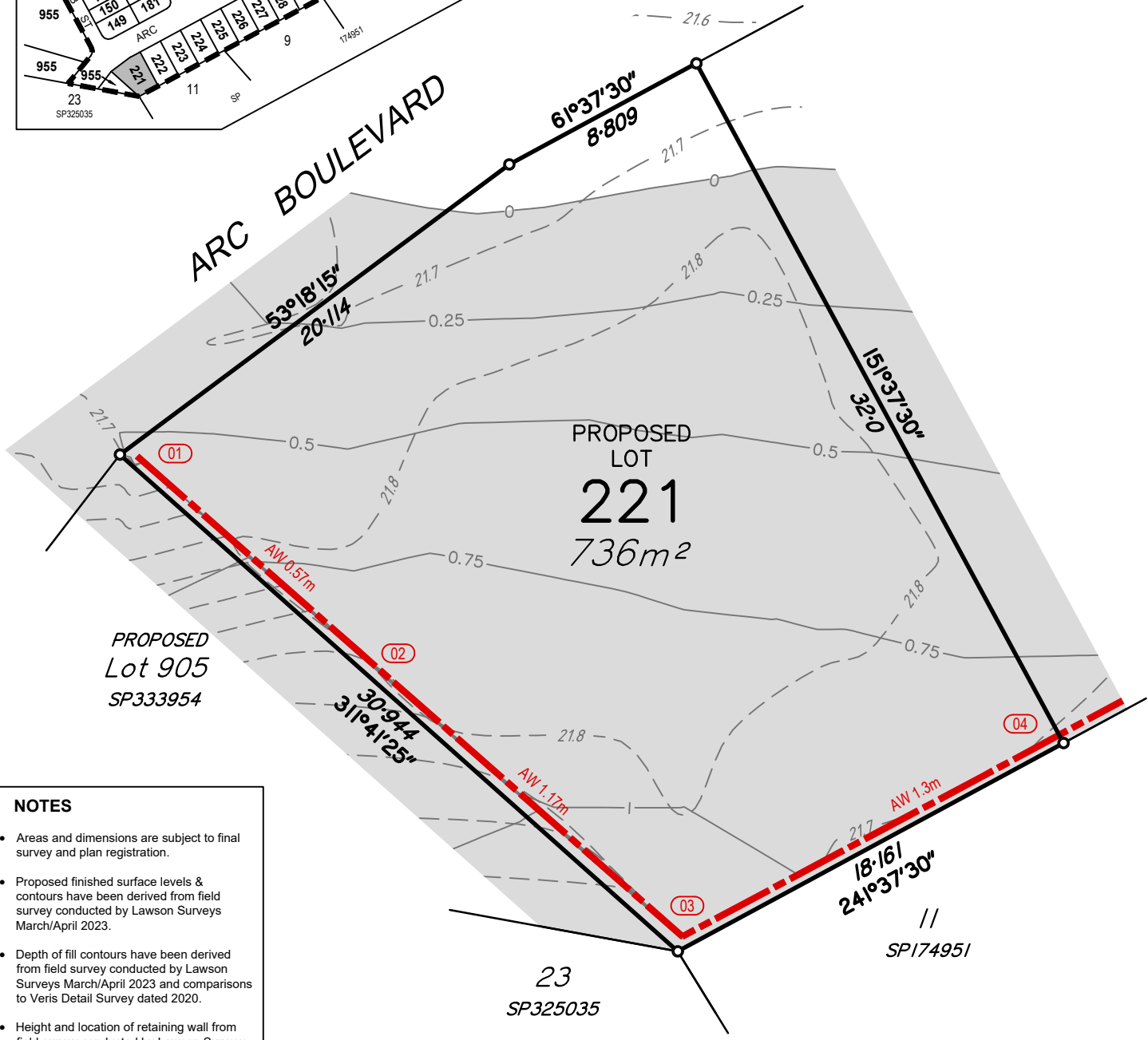

- NOTES**
- Areas and dimensions are subject to final survey and plan registration.
 - Proposed finished surface levels & contours have been derived from field survey conducted by Lawson Surveys March/April 2023.
 - Depth of fill contours have been derived from field survey conducted by Lawson Surveys March/April 2023 and comparisons to Veris Detail Survey dated 2020.
 - Height and location of retaining wall from field survey conducted by Lawson Surveys March/April 2023.
 - The compaction of the fill will be done in accordance with Australian Standard AS3798-2007. Level 1 inspection and testing will be carried out on all fill.

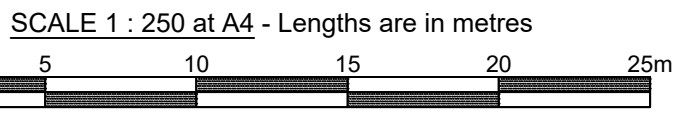

LEGEND

---24.0---	Design Contours
---0.25---	Depth of Fill Contours
+27.13	Design Finished Level
	Extent of Fill Area
	Retaining Wall
	Wall Identifier (See table)
AW	Average Height of Wall (m)

DISCLOSURE PLAN
Lot 221 on SP333954
 (Currently Part of Lot 954 on SP328597)

LOCATION
 Clay Gully Road,
 Victoria Point

LAWSON SURVEYS
 A.B.N 46 272 949 047
 CONSULTING LAND SURVEYORS
 9B / 62 BISHOP STREET
 KELVIN GROVE QLD 4059
 Ph 07 3352 3326 Fax 07 3352 6991
 mail@lawsonsurveys.com.au
 www.lawsonsurveys.com.au

© COPYRIGHT PROTECTS THIS PLAN
 Unauthorised reproduction or amendment not permitted. Please contact the author.

LEVEL DATUM AHD - VIDE PSM 106853 RL 25.896m	LOCAL AUTHORITY REDLAND CITY COUNCIL	DRAWN QSD	JOB REF 20361B	DATE 05/05/2023	DRAWING NO: 20361-DIS-221	SHEET SIZE A4	ISSUE A
LOCALITY VICTORIA POINT		SCALE 1:250					

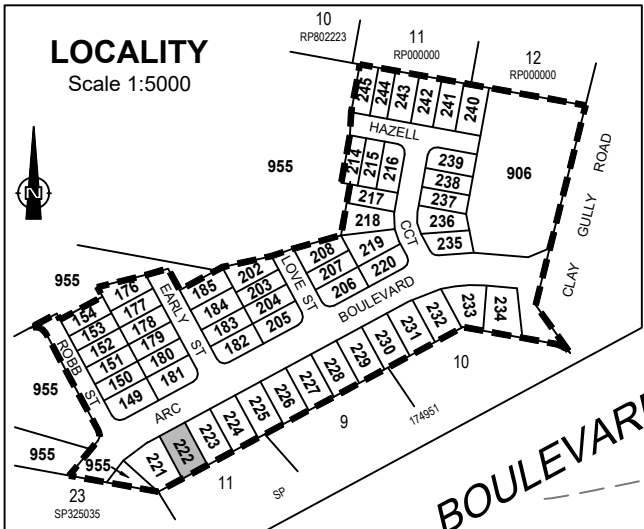

RETAINING WALL TABLE

ID	Height	Wall Tier Type
01	1.15	Single
02	1.0	Single

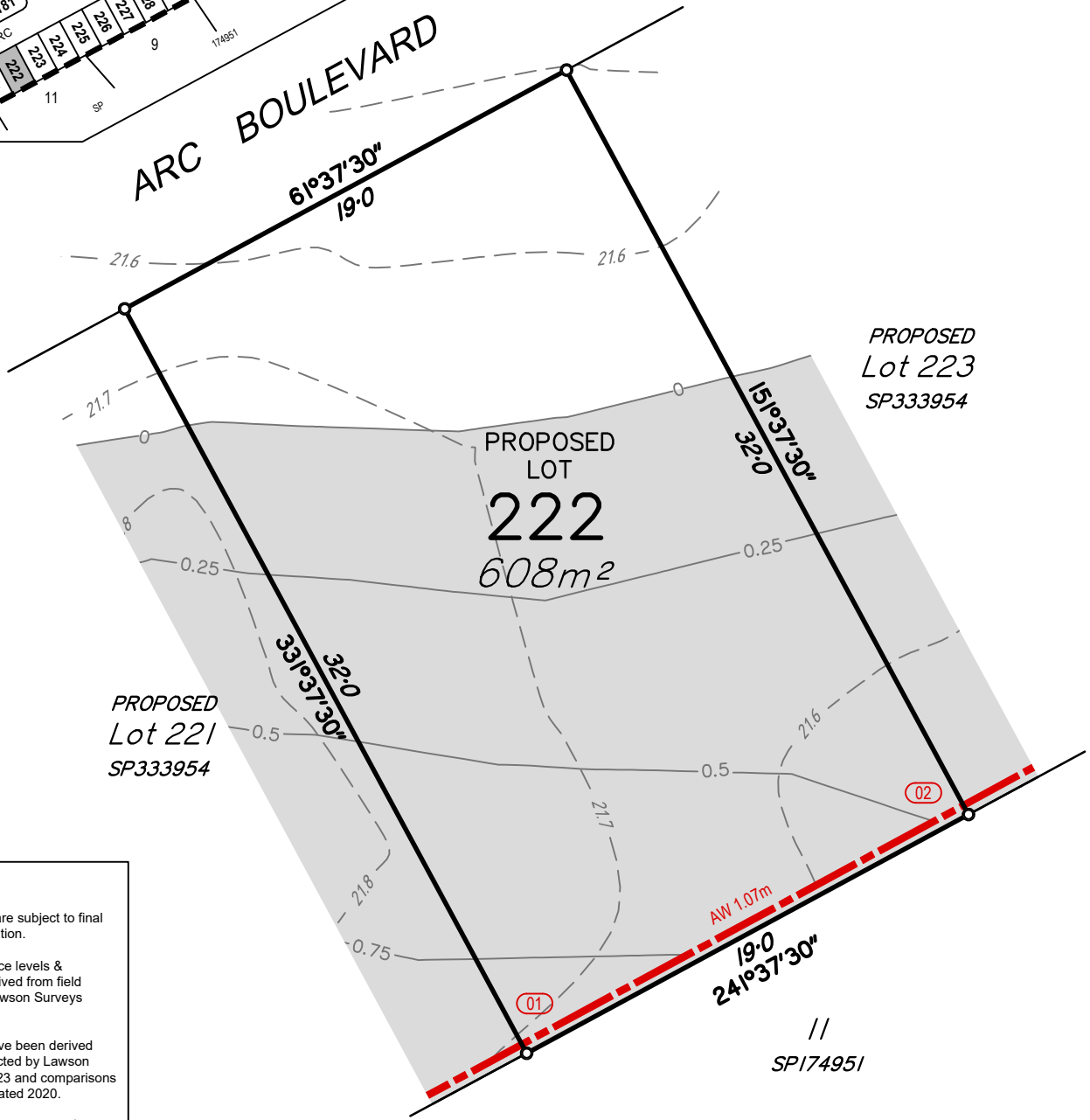

- NOTES**
- Areas and dimensions are subject to final survey and plan registration.
 - Proposed finished surface levels & contours have been derived from field survey conducted by Lawson Surveys March/April 2023.
 - Depth of fill contours have been derived from field survey conducted by Lawson Surveys March/April 2023 and comparisons to Veris Detail Survey dated 2020.
 - Height and location of retaining wall from field survey conducted by Lawson Surveys March/April 2023.
 - The compaction of the fill will be done in accordance with Australian Standard AS3798-2007. Level 1 inspection and testing will be carried out on all fill.

SCALE 1 : 250 at A4 - Lengths are in metres



LEGEND

	Design Contours
	Depth of Fill Contours
	Design Finished Level
	Extent of Fill Area
	Retaining Wall
	Wall Identifier (See table)
	Average Height of Wall (m)

DISCLOSURE PLAN
Lot 222 on SP333954
 (Currently Part of Lot 954 on SP328597)

LOCATION
 Clay Gully Road,
 Victoria Point

LAWSON SURVEYS
 A.B.N 46 272 949 047
 CONSULTING LAND SURVEYORS
 9B / 62 BISHOP STREET
 KELVIN GROVE QLD 4059
 Ph 07 3352 3326 Fax 07 3352 6991
 mail@lawsonsurveys.com.au
 www.lawsonsurveys.com.au



© COPYRIGHT PROTECTS THIS PLAN
 Unauthorised reproduction or amendment not permitted. Please contact the author.

LEVEL DATUM
 AHD - VIDE PSM 106853
 RL 25.896m

LOCAL AUTHORITY
 REDLAND CITY COUNCIL

DRAWN QSD
 LOCALITY VICTORIA POINT

JOB REF 20361B
 SCALE 1:250

DATE 05/05/2023

DRAWING NO:
 20361-DIS-222

SHEET SIZE A4
 ISSUE A

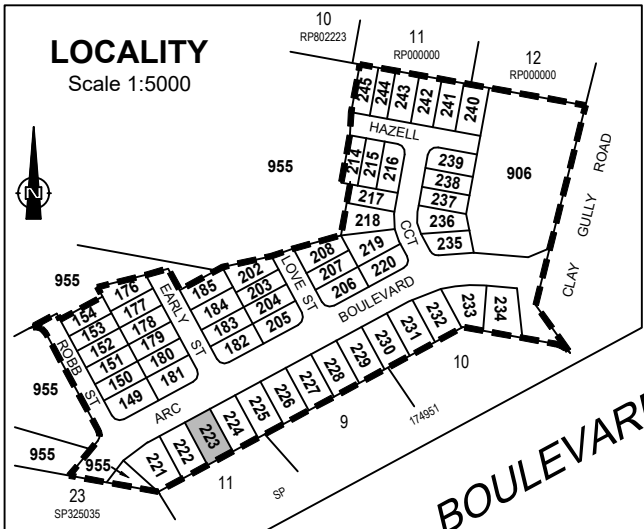

RETAINING WALL TABLE

ID	Height	Wall Tier Type
01	1.0	Single
02	1.0	Single
03	0.8	Single
04	0.8	Single

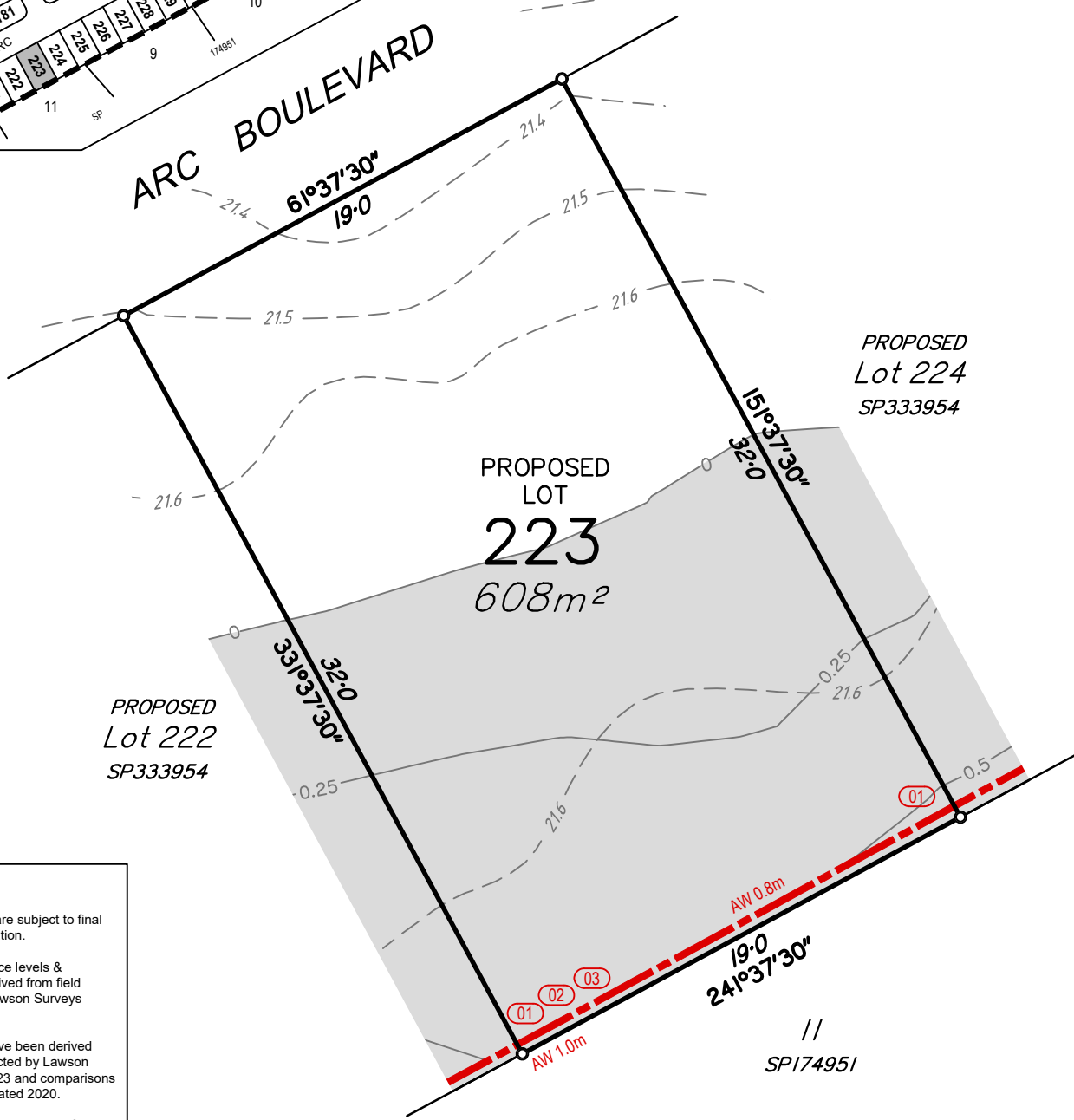

- NOTES**
- Areas and dimensions are subject to final survey and plan registration.
 - Proposed finished surface levels & contours have been derived from field survey conducted by Lawson Surveys March/April 2023.
 - Depth of fill contours have been derived from field survey conducted by Lawson Surveys March/April 2023 and comparisons to Veris Detail Survey dated 2020.
 - Height and location of retaining wall from field survey conducted by Lawson Surveys March/April 2023.
 - The compaction of the fill will be done in accordance with Australian Standard AS3798-2007. Level 1 inspection and testing will be carried out on all fill.

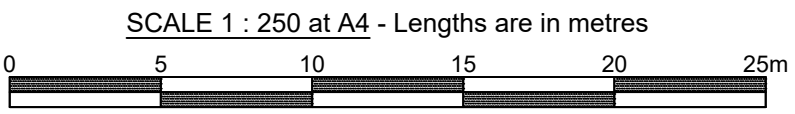

LEGEND

	Design Contours
	Depth of Fill Contours
	Design Finished Level
	Extent of Fill Area
	Retaining Wall
	Wall Identifier (See table)
	Average Height of Wall (m)

DISCLOSURE PLAN
Lot 223 on SP333954
 (Currently Part of Lot 954 on SP328597)

LOCATION
 Clay Gully Road,
 Victoria Point

LAWSON SURVEYS
 A.B.N 46 272 949 047
 CONSULTING LAND SURVEYORS
 9B / 62 BISHOP STREET
 KELVIN GROVE QLD 4059
 Ph 07 3352 3326 Fax 07 3352 6991
 mail@lawsonsurveys.com.au
 www.lawsonsurveys.com.au

© COPYRIGHT PROTECTS THIS PLAN
 Unauthorised reproduction or amendment not permitted. Please contact the author.

LEVEL DATUM AHD - VIDE PSM 106853 RL 25.896m	LOCAL AUTHORITY REDLAND CITY COUNCIL	DRAWN QSD	JOB REF 20361B	DATE 05/05/2023	DRAWING NO: 20361-DIS-223	SHEET SIZE A4	ISSUE A
LOCALITY VICTORIA POINT		SCALE 1:250					

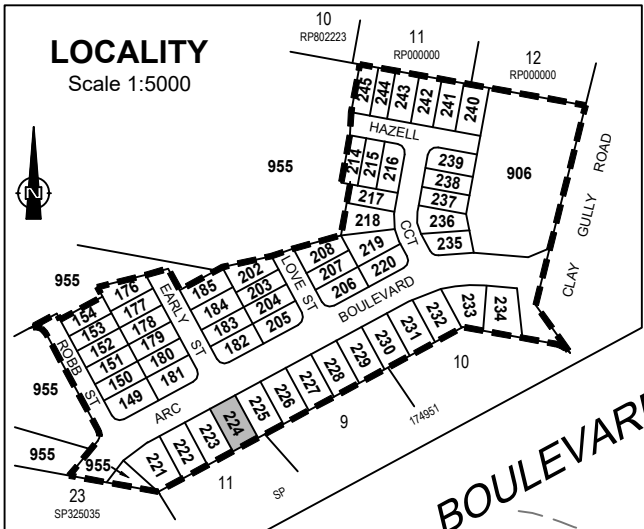

RETAINING WALL TABLE

ID	Height	Wall Tier Type
01	0.8	Single
02	0.8	Single
03	0.6	Single
08	0.8	Single

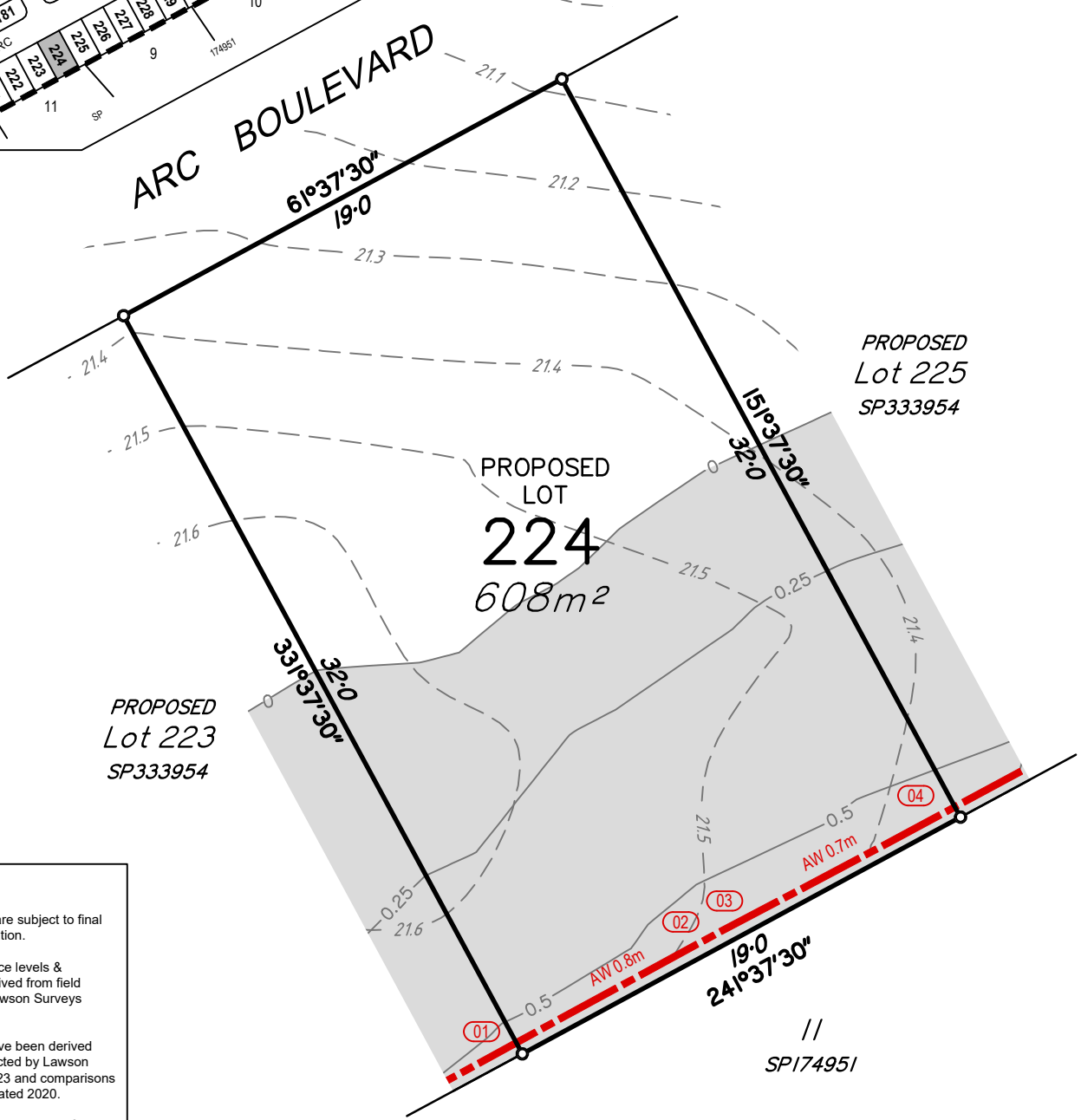

- NOTES**
- Areas and dimensions are subject to final survey and plan registration.
 - Proposed finished surface levels & contours have been derived from field survey conducted by Lawson Surveys March/April 2023.
 - Depth of fill contours have been derived from field survey conducted by Lawson Surveys March/April 2023 and comparisons to Veris Detail Survey dated 2020.
 - Height and location of retaining wall from field survey conducted by Lawson Surveys March/April 2023.
 - The compaction of the fill will be done in accordance with Australian Standard AS3798-2007. Level 1 inspection and testing will be carried out on all fill.

SCALE 1 : 250 at A4 - Lengths are in metres



LEGEND

---24.0---	Design Contours
---0.25---	Depth of Fill Contours
+27.13	Design Finished Level
[Shaded Area]	Extent of Fill Area
[Red Dashed Line]	Retaining Wall
(01)	Wall Identifier (See table)
AW	Average Height of Wall (m)

DISCLOSURE PLAN
Lot 224 on SP333954
 (Currently Part of Lot 954 on SP328597)

LOCATION
 Clay Gully Road,
 Victoria Point

LAWSON SURVEYS
 A.B.N 46 272 949 047
 CONSULTING LAND SURVEYORS
 9B / 62 BISHOP STREET
 KELVIN GROVE QLD 4059
 Ph 07 3352 3326 Fax 07 3352 6991
 mail@lawsonsurveys.com.au
 www.lawsonsurveys.com.au

© COPYRIGHT PROTECTS THIS PLAN
 Unauthorised reproduction or amendment not permitted. Please contact the author.

LEVEL DATUM AHD - VIDE PSM 106853 RL 25.896m	LOCAL AUTHORITY REDLAND CITY COUNCIL	DRAWN QSD	JOB REF 20361B	DATE 05/05/2023	DRAWING NO: 20361-DIS-224	SHEET SIZE A4	ISSUE A
LOCALITY VICTORIA POINT		SCALE 1:250					

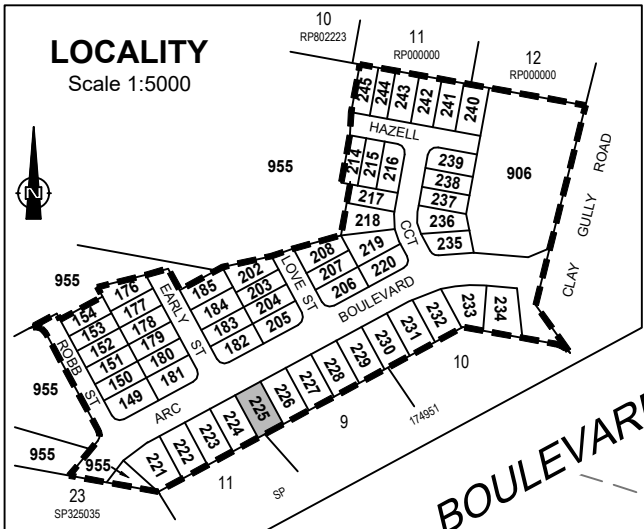

RETAINING WALL TABLE

ID	Height	Wall Tier Type
01	0.6	Single
02	0.9	Single
03	0.7	Single
04	0.7	Single

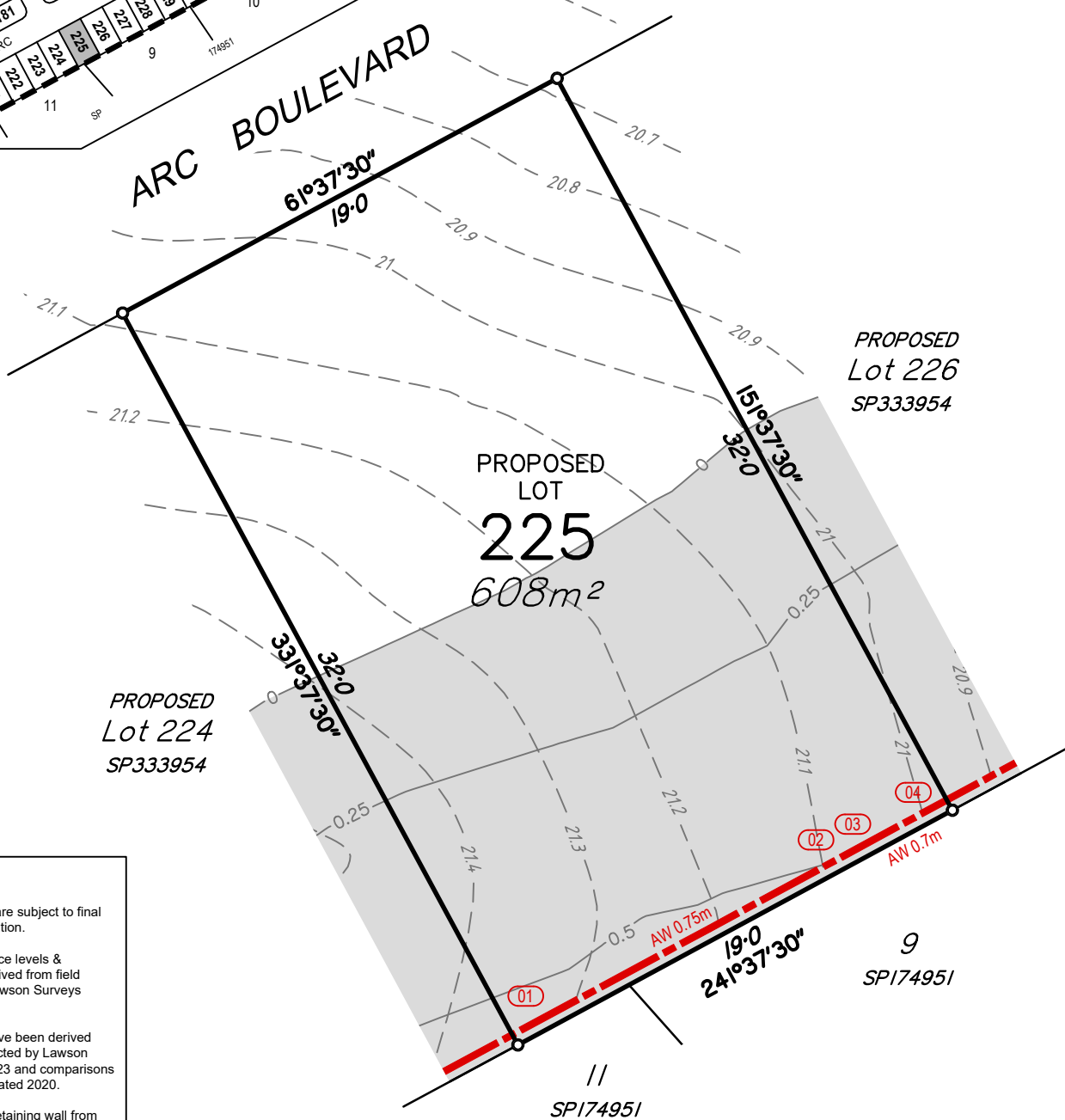

- NOTES**
- Areas and dimensions are subject to final survey and plan registration.
 - Proposed finished surface levels & contours have been derived from field survey conducted by Lawson Surveys March/April 2023.
 - Depth of fill contours have been derived from field survey conducted by Lawson Surveys March/April 2023 and comparisons to Veris Detail Survey dated 2020.
 - Height and location of retaining wall from field survey conducted by Lawson Surveys March/April 2023.
 - The compaction of the fill will be done in accordance with Australian Standard AS3798-2007. Level 1 inspection and testing will be carried out on all fill.

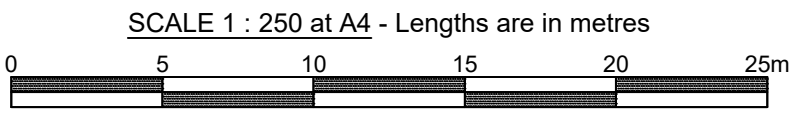

LEGEND

---24.0---	Design Contours
---0.25---	Depth of Fill Contours
+27.13	Design Finished Level
	Extent of Fill Area
	Retaining Wall
	Wall Identifier (See table)
AW	Average Height of Wall (m)

DISCLOSURE PLAN
Lot 225 on SP333954
 (Currently Part of Lot 954 on SP328597)

LOCATION
 Clay Gully Road,
 Victoria Point

LAWSON SURVEYS
 A.B.N 46 272 949 047
 CONSULTING LAND SURVEYORS
 9B / 62 BISHOP STREET
 KELVIN GROVE QLD 4059
 Ph 07 3352 3326 Fax 07 3352 6991
 mail@lawsonsurveys.com.au
 www.lawsonsurveys.com.au

© COPYRIGHT PROTECTS THIS PLAN
 Unauthorised reproduction or amendment not permitted. Please contact the author.

LEVEL DATUM AHD - VIDE PSM 106853 RL 25.896m	LOCAL AUTHORITY REDLAND CITY COUNCIL	DRAWN QSD	JOB REF 20361B	DATE 05/05/2023	DRAWING NO: 20361-DIS-225	SHEET SIZE A4	ISSUE A
LOCALITY VICTORIA POINT		SCALE 1:250					

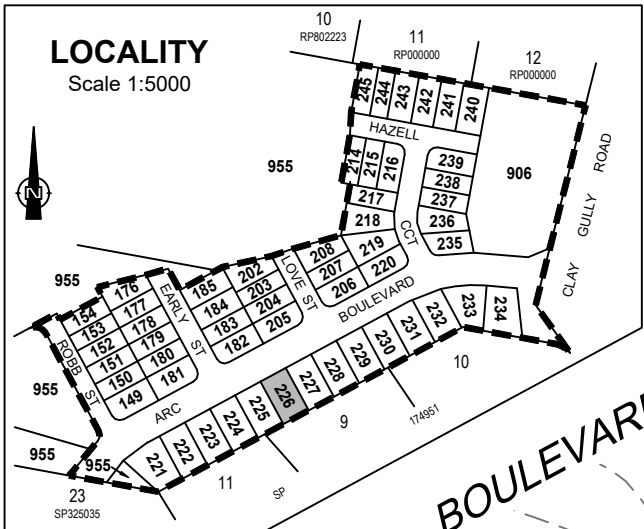

RETAINING WALL TABLE

ID	Height	Wall Tier Type
01	0.5	Single
02	0.75	Single
03	0.6	Single
04	1.0	Single

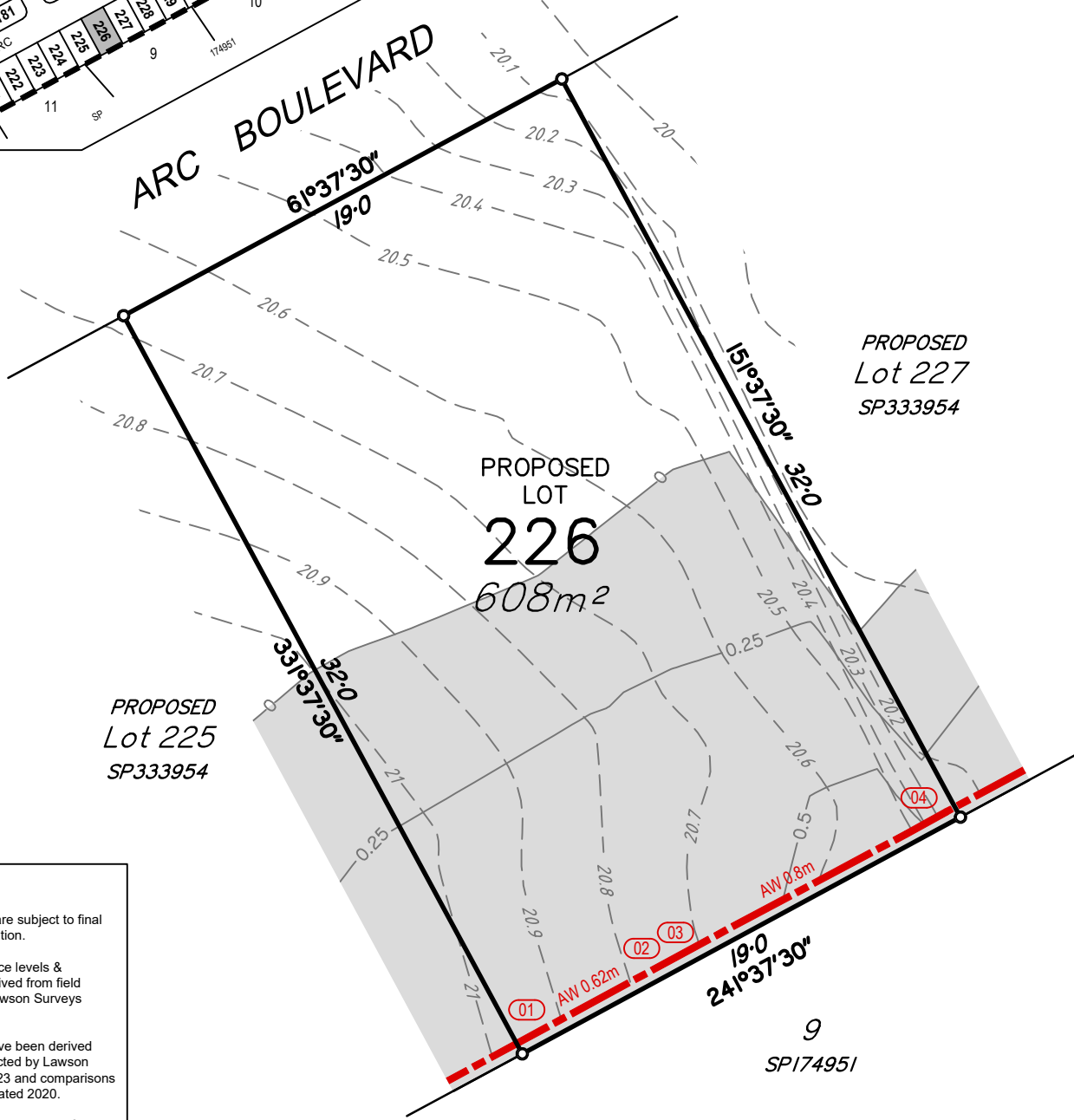

- NOTES**
- Areas and dimensions are subject to final survey and plan registration.
 - Proposed finished surface levels & contours have been derived from field survey conducted by Lawson Surveys March/April 2023.
 - Depth of fill contours have been derived from field survey conducted by Lawson Surveys March/April 2023 and comparisons to Veris Detail Survey dated 2020.
 - Height and location of retaining wall from field survey conducted by Lawson Surveys March/April 2023.
 - The compaction of the fill will be done in accordance with Australian Standard AS3798-2007. Level 1 inspection and testing will be carried out on all fill.

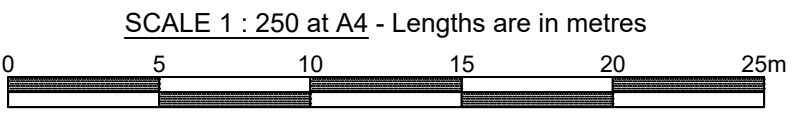

LEGEND

	Design Contours
	Depth of Fill Contours
	Design Finished Level
	Extent of Fill Area
	Retaining Wall
	Wall Identifier (See table)
	Average Height of Wall (m)

DISCLOSURE PLAN
Lot 226 on SP333954
 (Currently Part of Lot 954 on SP328597)

LOCATION
 Clay Gully Road,
 Victoria Point

LAWSON SURVEYS
 A.B.N 46 272 949 047
 CONSULTING LAND SURVEYORS
 9B / 62 BISHOP STREET
 KELVIN GROVE QLD 4059
 Ph 07 3352 3326 Fax 07 3352 6991
 mail@lawsonsurveys.com.au
 www.lawsonsurveys.com.au



© COPYRIGHT PROTECTS THIS PLAN
 Unauthorised reproduction or amendment not permitted. Please contact the author.

LEVEL DATUM AHD - VIDE PSM 106853 RL 25.896m	LOCAL AUTHORITY REDLAND CITY COUNCIL	DRAWN QSD	JOB REF 20361B	DATE 05/05/2023	DRAWING NO: 20361-DIS-226	SHEET SIZE A4	ISSUE A
LOCALITY VICTORIA POINT		SCALE 1:250					

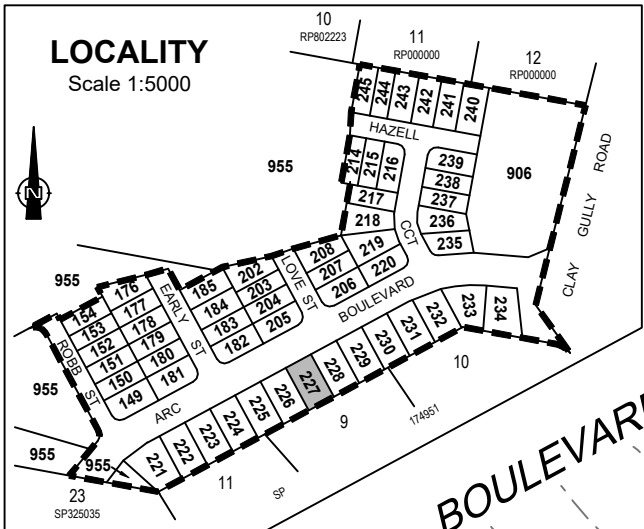

RETAINING WALL TABLE

ID	Height	Wall Tier Type
01	0.4	Single
02	0.7	Single
03	0.5	Single
04	0.7	Single

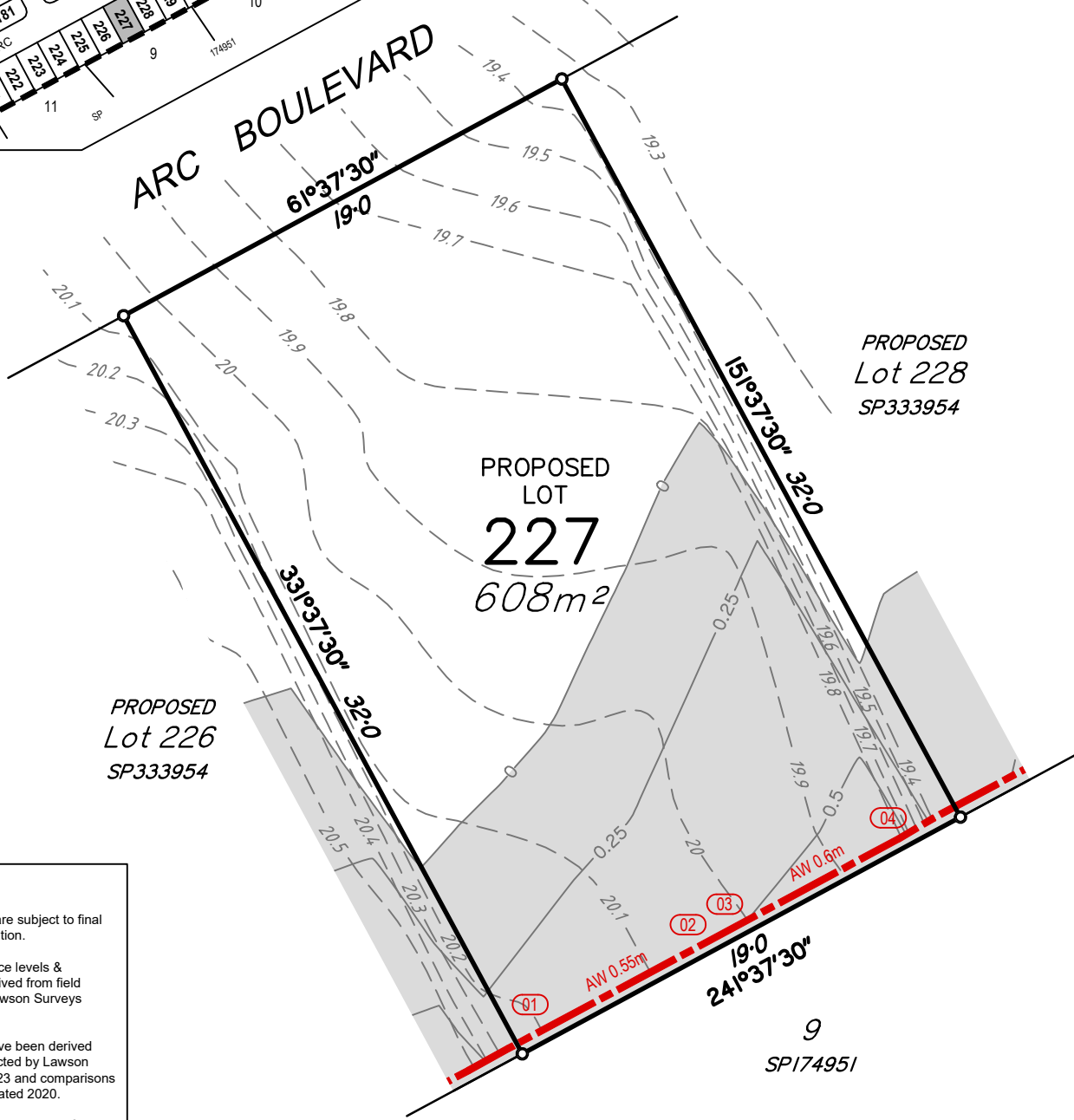

- NOTES**
- Areas and dimensions are subject to final survey and plan registration.
 - Proposed finished surface levels & contours have been derived from field survey conducted by Lawson Surveys March/April 2023.
 - Depth of fill contours have been derived from field survey conducted by Lawson Surveys March/April 2023 and comparisons to Veris Detail Survey dated 2020.
 - Height and location of retaining wall from field survey conducted by Lawson Surveys March/April 2023.
 - The compaction of the fill will be done in accordance with Australian Standard AS3798-2007. Level 1 inspection and testing will be carried out on all fill.

SCALE 1 : 250 at A4 - Lengths are in metres



LEGEND

	Design Contours
	Depth of Fill Contours
	Design Finished Level
	Extent of Fill Area
	Retaining Wall
	Wall Identifier (See table)
	Average Height of Wall (m)

DISCLOSURE PLAN
Lot 227 on SP333954
 (Currently Part of Lot 954 on SP328597)

LOCATION
 Clay Gully Road,
 Victoria Point

LAWSON SURVEYS
 A.B.N 46 272 949 047
 CONSULTING LAND SURVEYORS
 9B / 62 BISHOP STREET
 KELVIN GROVE QLD 4059
 Ph 07 3352 3326 Fax 07 3352 6991
 mail@lawsonsurveys.com.au
 www.lawsonsurveys.com.au

© COPYRIGHT PROTECTS THIS PLAN
 Unauthorised reproduction or amendment not permitted. Please contact the author.

LEVEL DATUM AHD - VIDE PSM 106853 RL 25.896m	LOCAL AUTHORITY REDLAND CITY COUNCIL	DRAWN QSD	JOB REF 20361B	DATE 05/05/2023	DRAWING NO: 20361-DIS-227	SHEET SIZE A4	ISSUE A
LOCALITY VICTORIA POINT		SCALE 1:250					

LOCALITY
Scale 1:5000

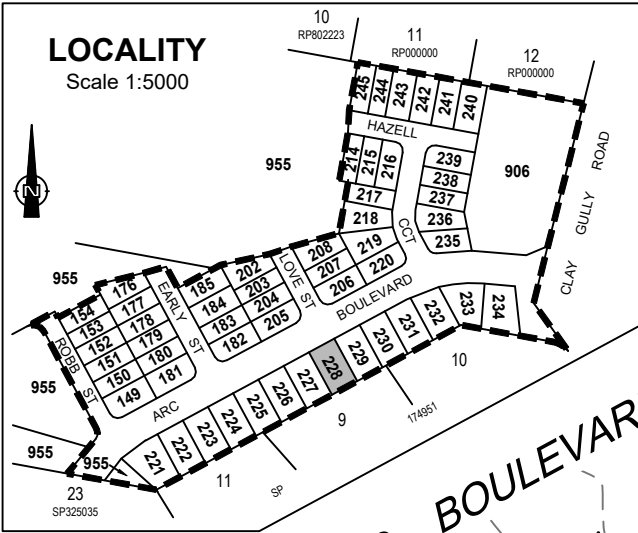

RETAINING WALL TABLE

ID	Height	Wall Tier Type
01	0.3	Single
02	0.7	Single
03	0.5	Single
04	0.85	Single



ARC BOULEVARD
61°37'30"
19.0

PROPOSED
Lot 229
SP333954

PROPOSED
LOT
228
608m²

PROPOSED
Lot 227
SP333954

19.0
24°37'30"

9
SP174951

SCALE 1 : 250 at A4 - Lengths are in metres



NOTES

- Areas and dimensions are subject to final survey and plan registration.
- Proposed finished surface levels & contours have been derived from field survey conducted by Lawson Surveys March/April 2023.
- Depth of fill contours have been derived from field survey conducted by Lawson Surveys March/April 2023 and comparisons to Veris Detail Survey dated 2020.
- Height and location of retaining wall from field survey conducted by Lawson Surveys March/April 2023.
- The compaction of the fill will be done in accordance with Australian Standard AS3798-2007. Level 1 inspection and testing will be carried out on all fill.

LEGEND

- 24.0--- Design Contours
- 0.25--- Depth of Fill Contours
- +27.13 Design Finished Level
- █ Extent of Fill Area
- ▬▬▬ Retaining Wall
- 01 Wall Identifier (See table)
- AW Average Height of Wall (m)

DISCLOSURE PLAN
Lot 228 on SP333954

(Currently Part of Lot 954 on SP328597)

LOCATION

Clay Gully Road,
Victoria Point

LAWSON SURVEYS



A.B.N 46 272 949 047
CONSULTING LAND SURVEYORS
9B / 62 BISHOP STREET
KELVIN GROVE QLD 4059
Ph 07 3352 3326 Fax 07 3352 6991
mail@lawsonsurveys.com.au
www.lawsonsurveys.com.au

© COPYRIGHT PROTECTS THIS PLAN
Unauthorised reproduction or amendment not permitted. Please contact the author.

LEVEL DATUM
AHD - VIDE PSM 106853
RL 25.896m

LOCAL AUTHORITY
REDLAND CITY COUNCIL

DRAWN QSD
LOCALITY VICTORIA POINT

JOB REF 20361B
SCALE 1:250

DATE 05/05/2023

DRAWING NO:
20361-DIS-228

SHEET SIZE A4
ISSUE A

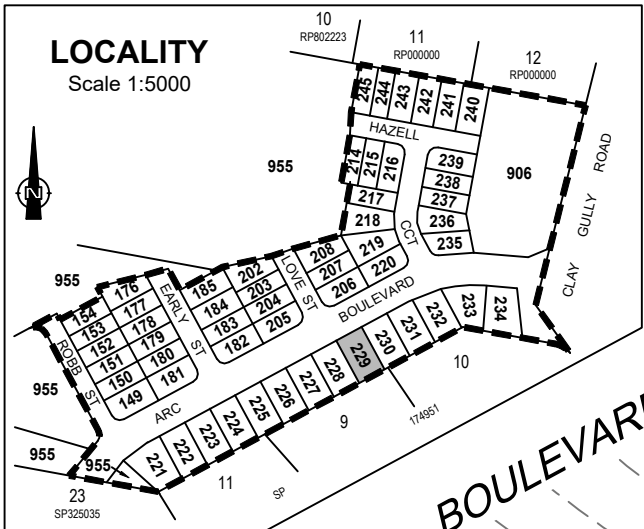

RETAINING WALL TABLE

ID	Height	Wall Tier Type
01	0.3	Single
02	0.9	Single
03	0.7	Single
04	0.8	Single

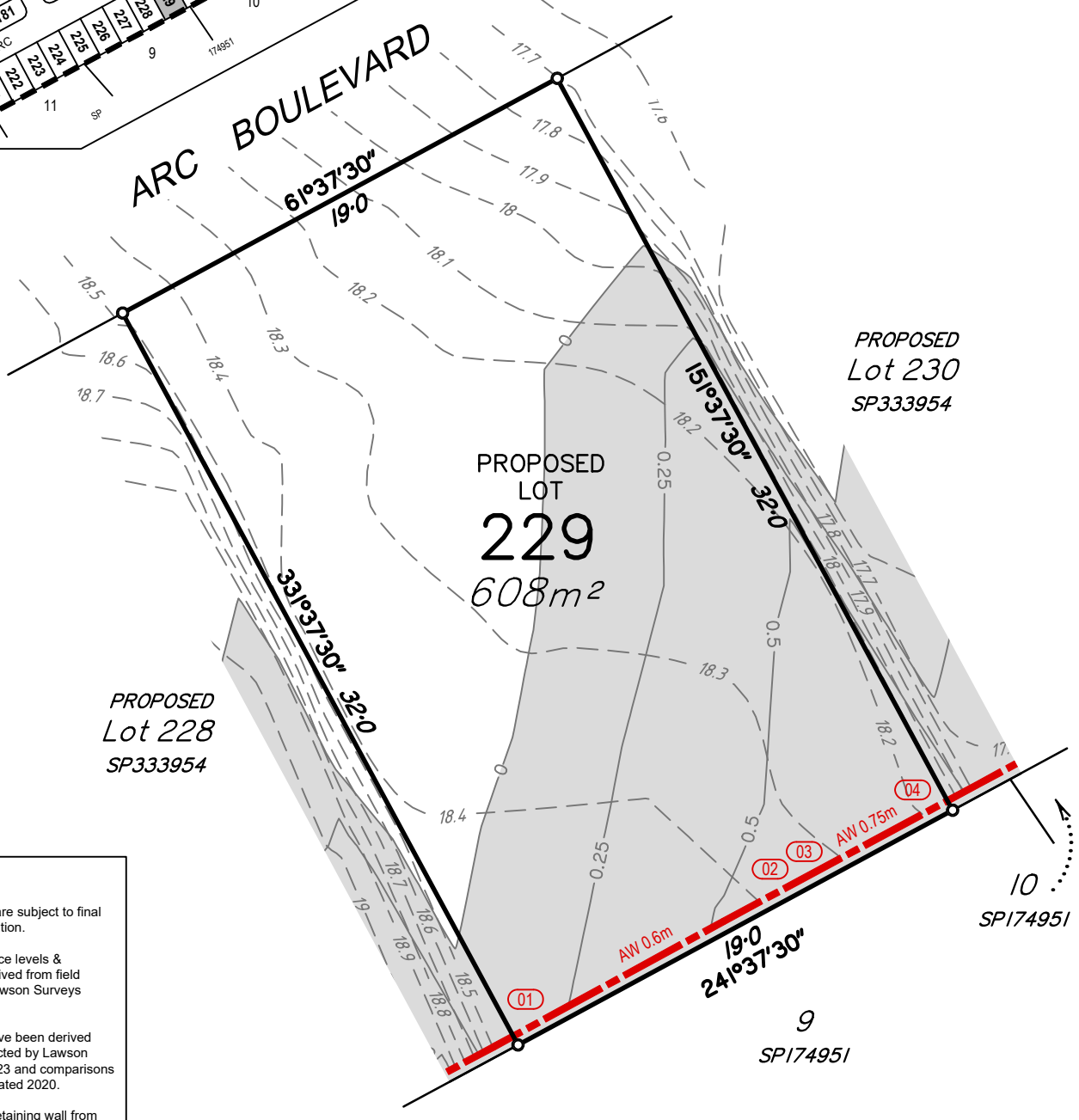

- NOTES**
- Areas and dimensions are subject to final survey and plan registration.
 - Proposed finished surface levels & contours have been derived from field survey conducted by Lawson Surveys March/April 2023.
 - Depth of fill contours have been derived from field survey conducted by Lawson Surveys March/April 2023 and comparisons to Veris Detail Survey dated 2020.
 - Height and location of retaining wall from field survey conducted by Lawson Surveys March/April 2023.
 - The compaction of the fill will be done in accordance with Australian Standard AS3798-2007. Level 1 inspection and testing will be carried out on all fill.

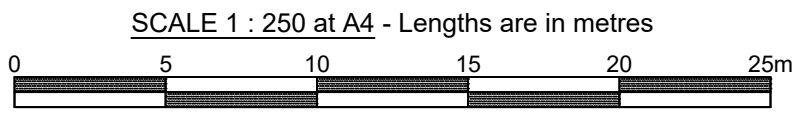

LEGEND

	Design Contours
	Depth of Fill Contours
	Design Finished Level
	Extent of Fill Area
	Retaining Wall
	Wall Identifier (See table)
	Average Height of Wall (m)

DISCLOSURE PLAN
Lot 229 on SP333954
 (Currently Part of Lot 954 on SP328597)

LOCATION
 Clay Gully Road,
 Victoria Point

LAWSON SURVEYS
 A.B.N 46 272 949 047
 CONSULTING LAND SURVEYORS
 9B / 62 BISHOP STREET
 KELVIN GROVE QLD 4059
 Ph 07 3352 3326 Fax 07 3352 6991
 mail@lawsonsurveys.com.au
 www.lawsonsurveys.com.au

© COPYRIGHT PROTECTS THIS PLAN
 Unauthorised reproduction or amendment not permitted. Please contact the author.

LEVEL DATUM AHD - VIDE PSM 106853 RL 25.896m	LOCAL AUTHORITY REDLAND CITY COUNCIL	DRAWN QSD	JOB REF 20361B	DATE 05/05/2023	DRAWING NO: 20361-DIS-229	SHEET SIZE A4	ISSUE A
LOCALITY VICTORIA POINT		SCALE 1:250					

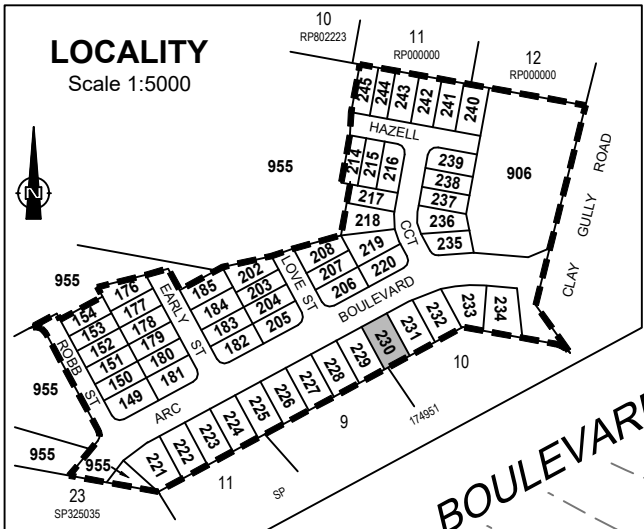

RETAINING WALL TABLE

ID	Height	Wall Tier Type
01	0.2	Single
02	1.15	Single
03	0.95	Single
04	1.1	Single

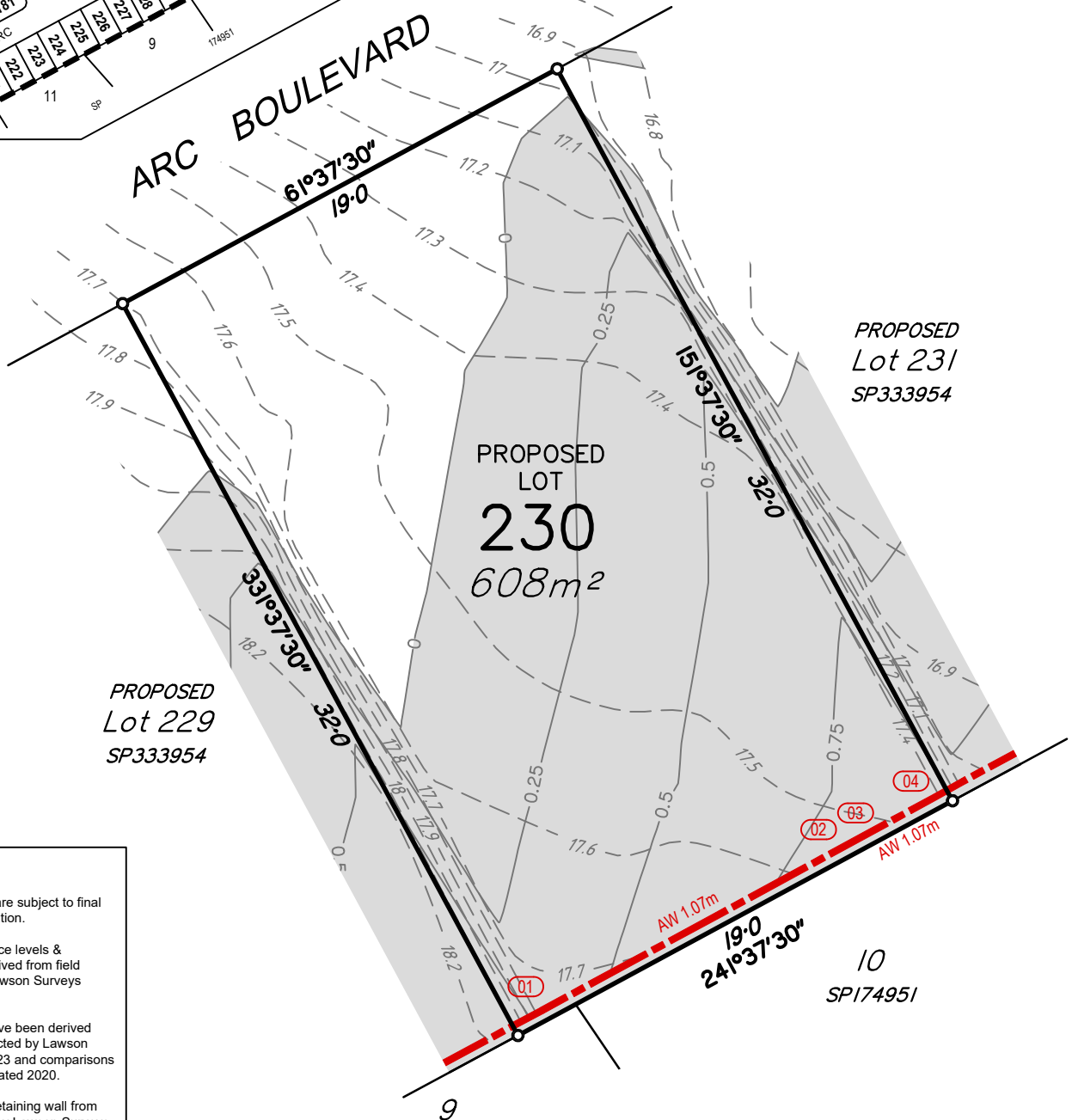

- NOTES**
- Areas and dimensions are subject to final survey and plan registration.
 - Proposed finished surface levels & contours have been derived from field survey conducted by Lawson Surveys March/April 2023.
 - Depth of fill contours have been derived from field survey conducted by Lawson Surveys March/April 2023 and comparisons to Veris Detail Survey dated 2020.
 - Height and location of retaining wall from field survey conducted by Lawson Surveys March/April 2023.
 - The compaction of the fill will be done in accordance with Australian Standard AS3798-2007. Level 1 inspection and testing will be carried out on all fill.

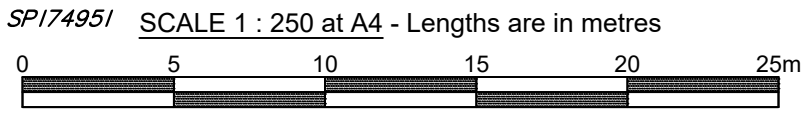

LEGEND

---24.0---	Design Contours
---0.25---	Depth of Fill Contours
+27.13	Design Finished Level
	Extent of Fill Area
	Retaining Wall
	Wall Identifier (See table)
	Average Height of Wall (m)

DISCLOSURE PLAN
Lot 230 on SP333954
 (Currently Part of Lot 954 on SP328597)

LOCATION
 Clay Gully Road,
 Victoria Point

LAWSON SURVEYS
 A.B.N 46 272 949 047
 CONSULTING LAND SURVEYORS
 9B / 62 BISHOP STREET
 KELVIN GROVE QLD 4059
 Ph 07 3352 3326 Fax 07 3352 6991
 mail@lawsonsurveys.com.au
 www.lawsonsurveys.com.au

© COPYRIGHT PROTECTS THIS PLAN
 Unauthorised reproduction or amendment not permitted. Please contact the author.

LEVEL DATUM AHD - VIDE PSM 106853 RL 25.896m	LOCAL AUTHORITY REDLAND CITY COUNCIL	DRAWN QSD	JOB REF 20361B	DATE 05/05/2023	DRAWING NO: 20361-DIS-230	SHEET SIZE A4	ISSUE A
LOCALITY VICTORIA POINT		SCALE 1:250					

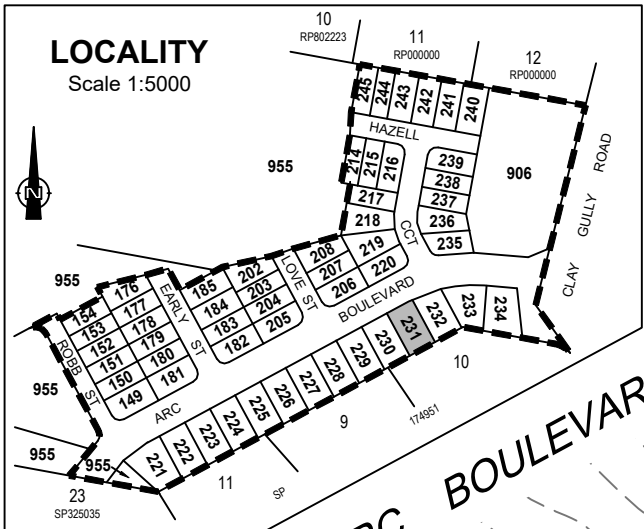

RETAINING WALL TABLE

ID	Height	Wall Tier Type
01	0.7	Single
02	1.0	Single
03	0.8	Single
04	1.1	Single

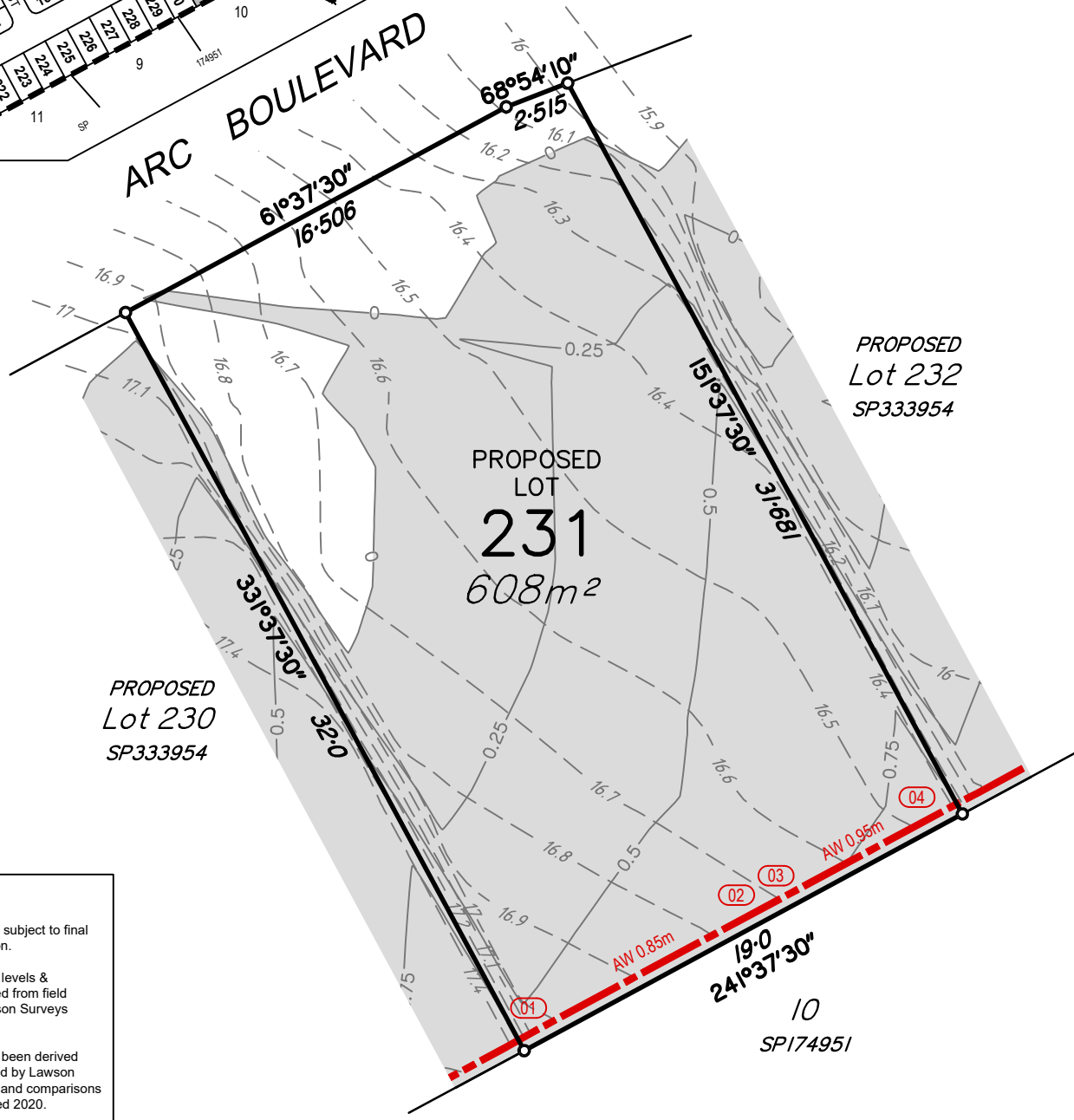

- NOTES**
- Areas and dimensions are subject to final survey and plan registration.
 - Proposed finished surface levels & contours have been derived from field survey conducted by Lawson Surveys March/April 2023.
 - Depth of fill contours have been derived from field survey conducted by Lawson Surveys March/April 2023 and comparisons to Veris Detail Survey dated 2020.
 - Height and location of retaining wall from field survey conducted by Lawson Surveys March/April 2023.
 - The compaction of the fill will be done in accordance with Australian Standard AS3798-2007. Level 1 inspection and testing will be carried out on all fill.

SCALE 1 : 250 at A4 - Lengths are in metres



LEGEND

	Design Contours
	Depth of Fill Contours
	Design Finished Level
	Extent of Fill Area
	Retaining Wall
	Wall Identifier (See table)
	Average Height of Wall (m)

DISCLOSURE PLAN
Lot 231 on SP333954
 (Currently Part of Lots 953 on SP313636 & 954 on SP328597)

LOCATION
 Clay Gully Road,
 Victoria Point

LAWSON SURVEYS
 A.B.N 46 272 949 047
 CONSULTING LAND SURVEYORS
 9B / 62 BISHOP STREET
 KELVIN GROVE QLD 4059
 Ph 07 3352 3326 Fax 07 3352 6991
 mail@lawsonsurveys.com.au
 www.lawsonsurveys.com.au

© COPYRIGHT PROTECTS THIS PLAN
 Unauthorised reproduction or amendment not permitted. Please contact the author.

LEVEL DATUM AHD - VIDE PSM 106853 RL 25.896m	LOCAL AUTHORITY REDLAND CITY COUNCIL	DRAWN QSD	JOB REF 20361B	DATE 05/05/2023	DRAWING NO: 20361-DIS-231	SHEET SIZE A4	ISSUE A
LOCALITY VICTORIA POINT		SCALE 1:250					

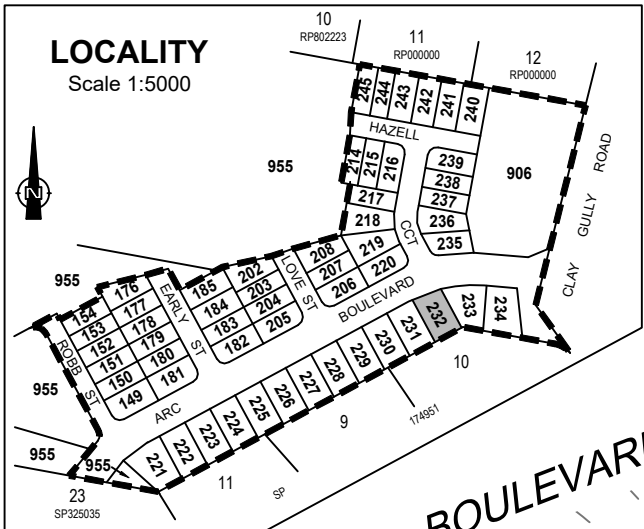

RETAINING WALL TABLE

ID	Height	Wall Tier Type
01	0.5	Single
02	0.9	Single
03	0.7	Single
04	1.35	Single

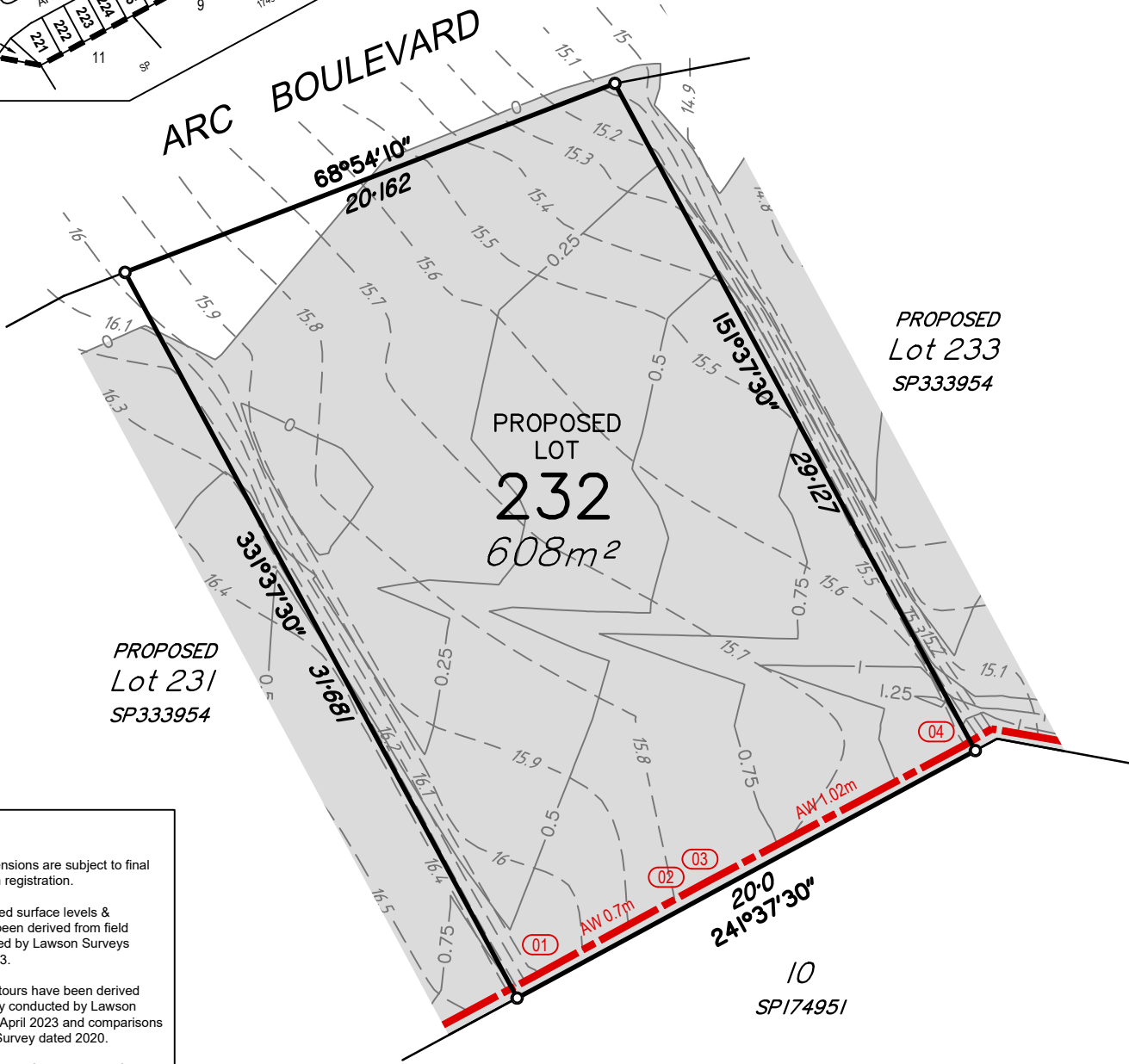

PROPOSED Lot 233
SP333954

PROPOSED Lot 231
SP333954

10
SPI74951

SCALE 1 : 250 at A4 - Lengths are in metres



NOTES

- Areas and dimensions are subject to final survey and plan registration.
- Proposed finished surface levels & contours have been derived from field survey conducted by Lawson Surveys March/April 2023.
- Depth of fill contours have been derived from field survey conducted by Lawson Surveys March/April 2023 and comparisons to Veris Detail Survey dated 2020.
- Height and location of retaining wall from field survey conducted by Lawson Surveys March/April 2023.
- The compaction of the fill will be done in accordance with Australian Standard AS3798-2007. Level 1 inspection and testing will be carried out on all fill.

LEGEND

	Design Contours
	Depth of Fill Contours
	Design Finished Level
	Extent of Fill Area
	Retaining Wall
	Wall Identifier (See table)
	Average Height of Wall (m)

DISCLOSURE PLAN
Lot 232 on SP333954
 (Currently Part of Lots 953 on SP313636 & 954 on SP328597)

LOCATION
 Clay Gully Road,
 Victoria Point

LAWSON SURVEYS
 A.B.N 46 272 949 047
 CONSULTING LAND SURVEYORS
 9B / 62 BISHOP STREET
 KELVIN GROVE QLD 4059
 Ph 07 3352 3326 Fax 07 3352 6991
 mail@lawsonsurveys.com.au
 www.lawsonsurveys.com.au

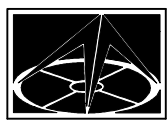

© COPYRIGHT PROTECTS THIS PLAN
 Unauthorised reproduction or amendment not permitted. Please contact the author.

LEVEL DATUM AHD - VIDE PSM 106853 RL 25.896m	LOCAL AUTHORITY REDLAND CITY COUNCIL	DRAWN QSD	JOB REF 20361B	DATE 05/05/2023	DRAWING NO: 20361-DIS-232	SHEET SIZE A4	ISSUE A
LOCALITY VICTORIA POINT		SCALE 1:250					

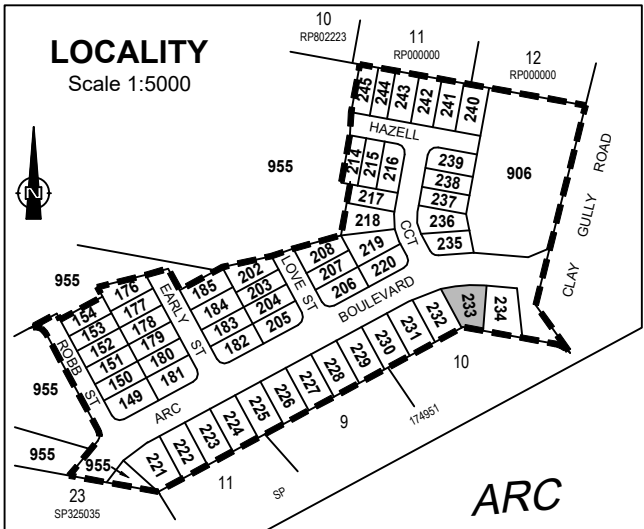

RETAINING WALL TABLE		
ID	Height	Wall Tier Type
01	1.2	Single
02	1.5	Single
03	0.9	Single
04	1.25	Single
05	1.05	Single
06	1.1	Single

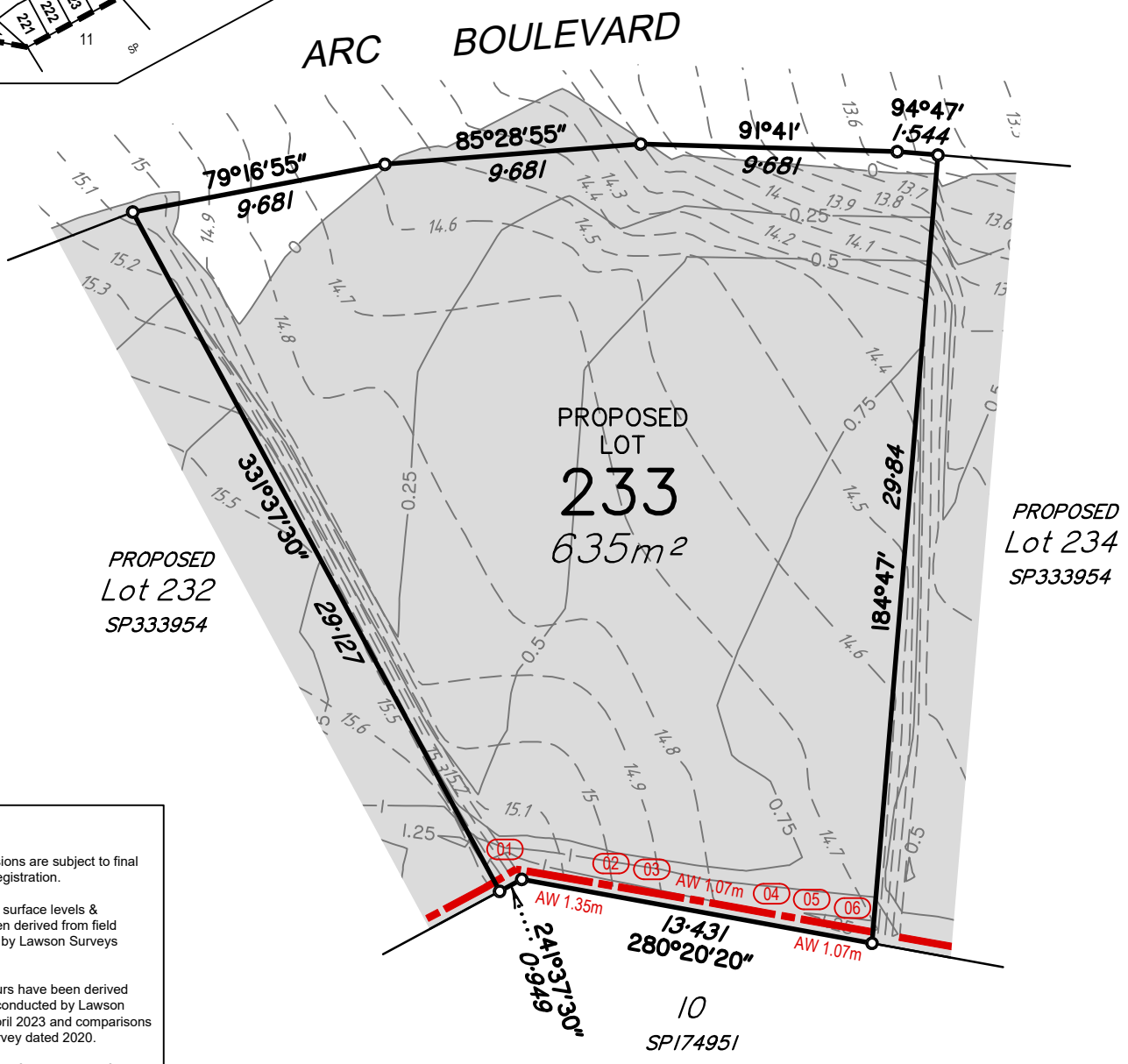

- NOTES**
- Areas and dimensions are subject to final survey and plan registration.
 - Proposed finished surface levels & contours have been derived from field survey conducted by Lawson Surveys March/April 2023.
 - Depth of fill contours have been derived from field survey conducted by Lawson Surveys March/April 2023 and comparisons to Veris Detail Survey dated 2020.
 - Height and location of retaining wall from field survey conducted by Lawson Surveys March/April 2023.
 - The compaction of the fill will be done in accordance with Australian Standard AS3798-2007. Level 1 inspection and testing will be carried out on all fill.

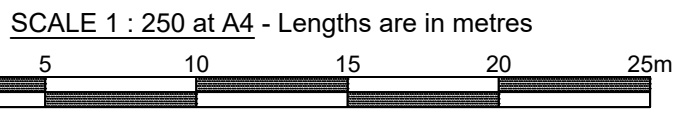

LEGEND

	Design Contours
	Depth of Fill Contours
	Design Finished Level
	Extent of Fill Area
	Retaining Wall
	Wall Identifier (See table)
	Average Height of Wall (m)

DISCLOSURE PLAN
Lot 233 on SP333954
 (Currently Part of Lots 953 on SP313636 & 954 on SP328597)

LOCATION
 Clay Gully Road,
 Victoria Point

LAWSON SURVEYS
 A.B.N 46 272 949 047
 CONSULTING LAND SURVEYORS
 9B / 62 BISHOP STREET
 KELVIN GROVE QLD 4059
 Ph 07 3352 3326 Fax 07 3352 6991
 mail@lawsonsurveys.com.au
 www.lawsonsurveys.com.au

© COPYRIGHT PROTECTS THIS PLAN
 Unauthorised reproduction or amendment not permitted. Please contact the author.

LEVEL DATUM AHD - VIDE PSM 106853 RL 25.896m	LOCAL AUTHORITY REDLAND CITY COUNCIL	DRAWN QSD	JOB REF 20361B	DATE 05/05/2023	DRAWING NO: 20361-DIS-233	SHEET SIZE A4	ISSUE A
LOCALITY VICTORIA POINT		SCALE 1:250					

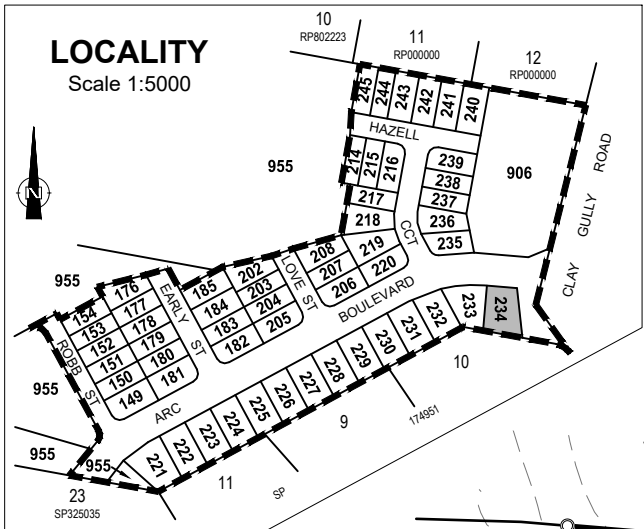

RETAINING WALL TABLE

ID	Height	Wall Tier Type
01	0.9	Single
02	1.3	Single
03	0.7	Single
04	1.65	Single
05	1.55	Single
06	0.9	Single



PROPOSED Lot 233 SP333954

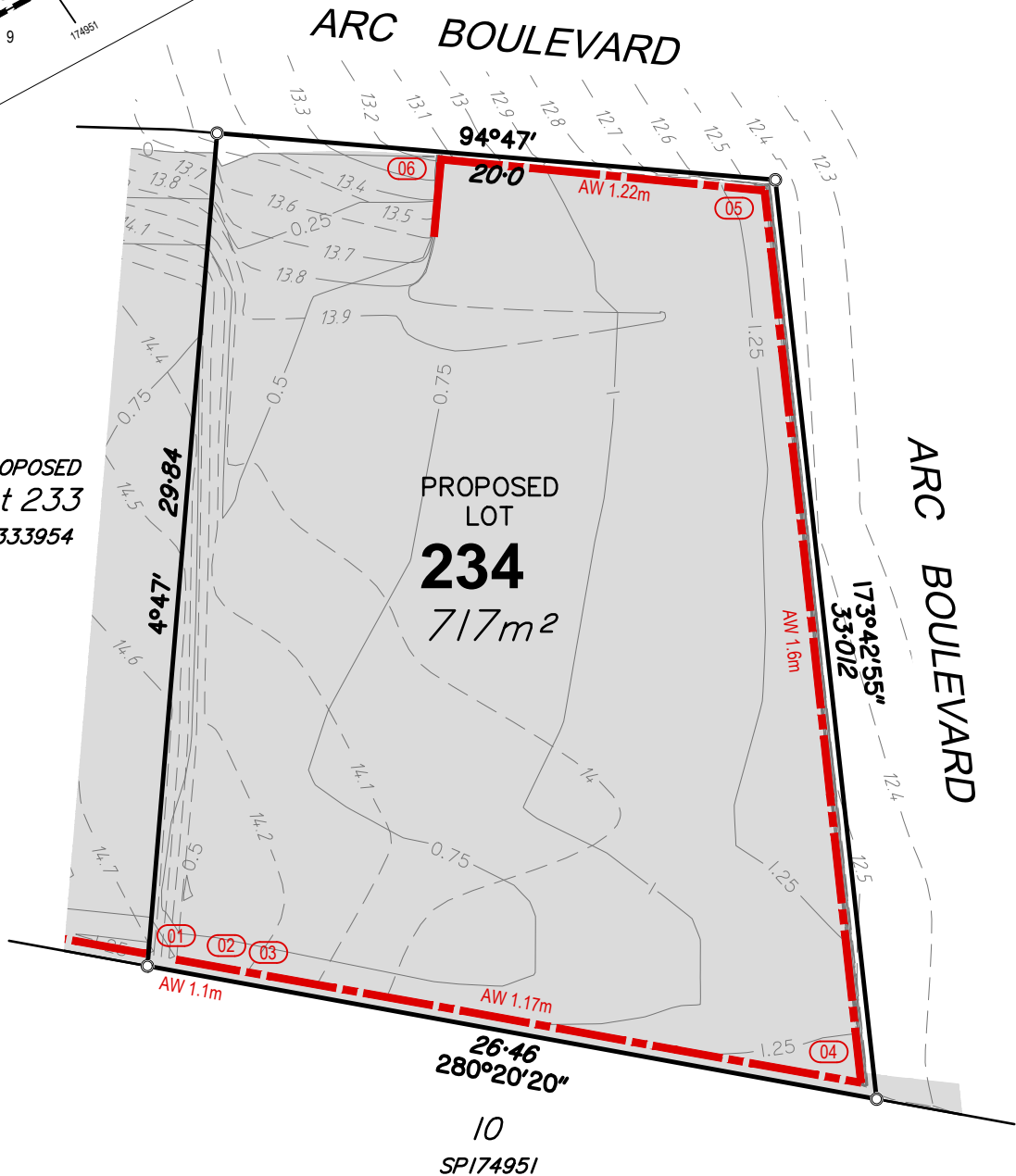

SCALE 1 : 250 at A4 - Lengths are in metres



NOTES

- Areas and dimensions are subject to final survey and plan registration.
- Proposed finished surface levels & contours have been derived from field survey conducted by Lawson Surveys March/April 2023.
- Depth of fill contours have been derived from field survey conducted by Lawson Surveys March/April 2023 and comparisons to Veris Detail Survey dated 2020.
- Height and location of retaining wall from field survey conducted by Lawson Surveys June 2023.
- The compaction of the fill will be done in accordance with Australian Standard AS3798-2007. Level 1 inspection and testing will be carried out on all fill.

LEGEND

	Design Contours
	Depth of Fill Contours
	Design Finished Level
	Extent of Fill Area
	Retaining Wall
	Wall Identifier (See table)
	Average Height of Wall (m)

DISCLOSURE PLAN
 Lot 234 on SP333954
 (Currently Part of Lots 953 on SP313636 & 954 on SP328597)

LOCATION
 Clay Gully Road,
 Victoria Point

LAWSON SURVEYS
 A.B.N 46 272 949 047
 CONSULTING LAND SURVEYORS
 9B / 62 BISHOP STREET
 KELVIN GROVE QLD 4059
 Ph 07 3352 3326 Fax 07 3352 6991
 mail@lawsonsurveys.com.au
 www.lawsonsurveys.com.au

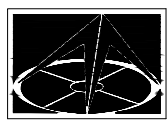

© COPYRIGHT PROTECTS THIS PLAN
 Unauthorised reproduction or amendment not permitted. Please contact the author.

LEVEL DATUM AHD - VIDE PSM 106853 RL 25.896m	LOCAL AUTHORITY REDLAND CITY COUNCIL	DRAWN QSD	JOB REF 20361B	DATE 15/06/2023	DRAWING NO: 20361-DIS-234	SHEET SIZE A4	ISSUE A
LOCALITY VICTORIA POINT		SCALE 1:250					